

M109-7

PROPERTY SURVEY

FOR

WEYERHAUSER COMPANY
IN NW 1/4 SEC 19, T25S, R5W, W. M.,
DOUGLAS COUNTY, OREGON

FILED
NOV 14 1989
COUNTY SURVEYOR
DOUGLAS COUNTY, OREGON
TF

SURVEYED FOR
WEYERHAUSER COMPANY
SUITE 3740
3321 MAYTOWN RD. SW
OLYMPIA, WASH. 98502

SURVEYED BY
DONALD A. BENTZ INC.
1205 SE COURT
ROSEBURG, OR. 97470

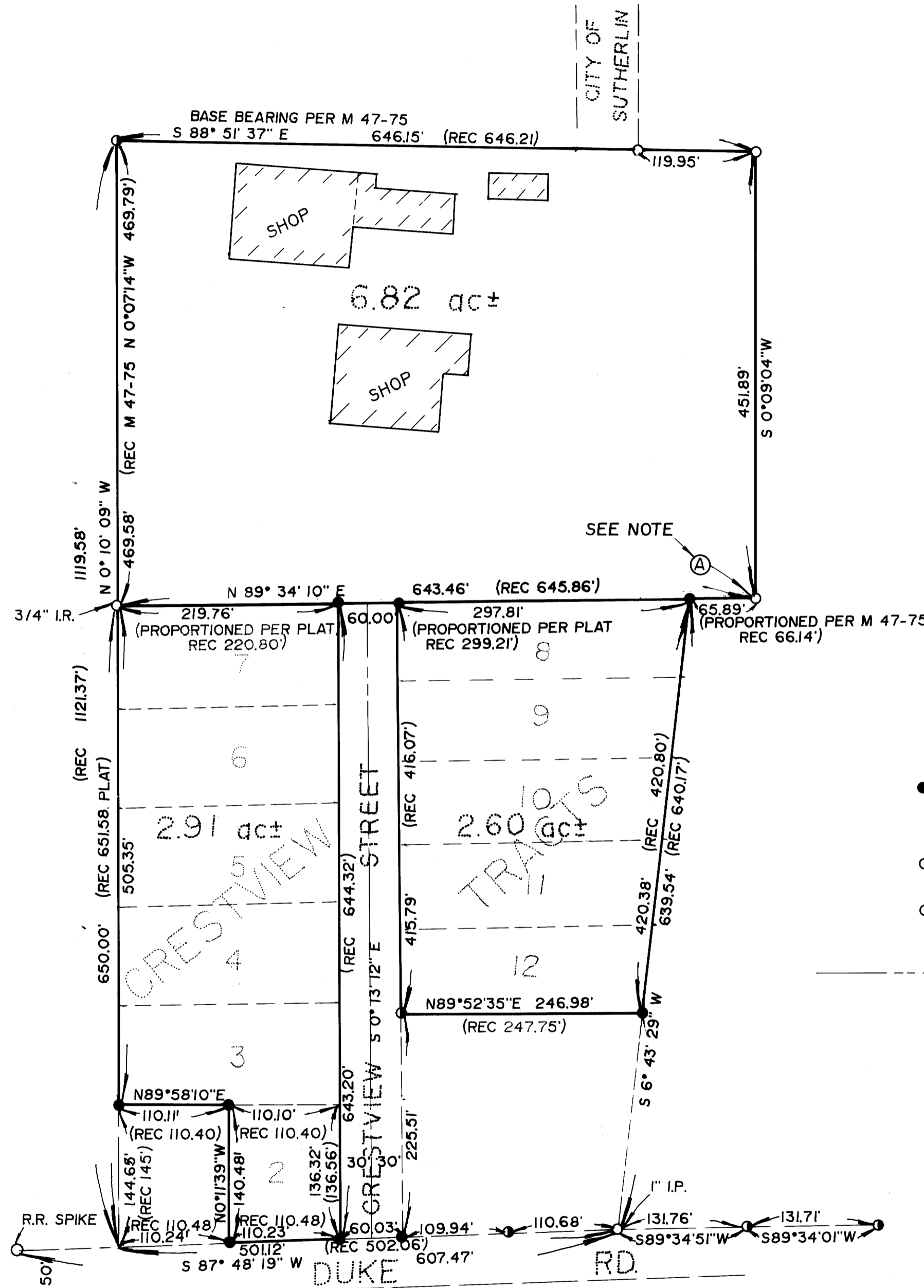

M109-7