

**SURVEY TO FIND PROPERTY CORNERS FOR PROPERTY RECORDED
IN DEED VOL. 1035 PAGE 685 LOCATED IN LOT 17 OF MASK HOMESITES IN
SW 1/4, NE 1/4, SEC. 36., T26S., R6W., W.M., DOUGLAS CO., ORE. 3/90 1"=60'**

FILED
MAR 26 1990 TF
COUNTY SURVEYOR
DOUGLAS COUNTY, ORE.
TF

FOR JOHN MILLER

852 S.E. STEPHENS
ROSEBURG ORE.

Ph. 673-4662

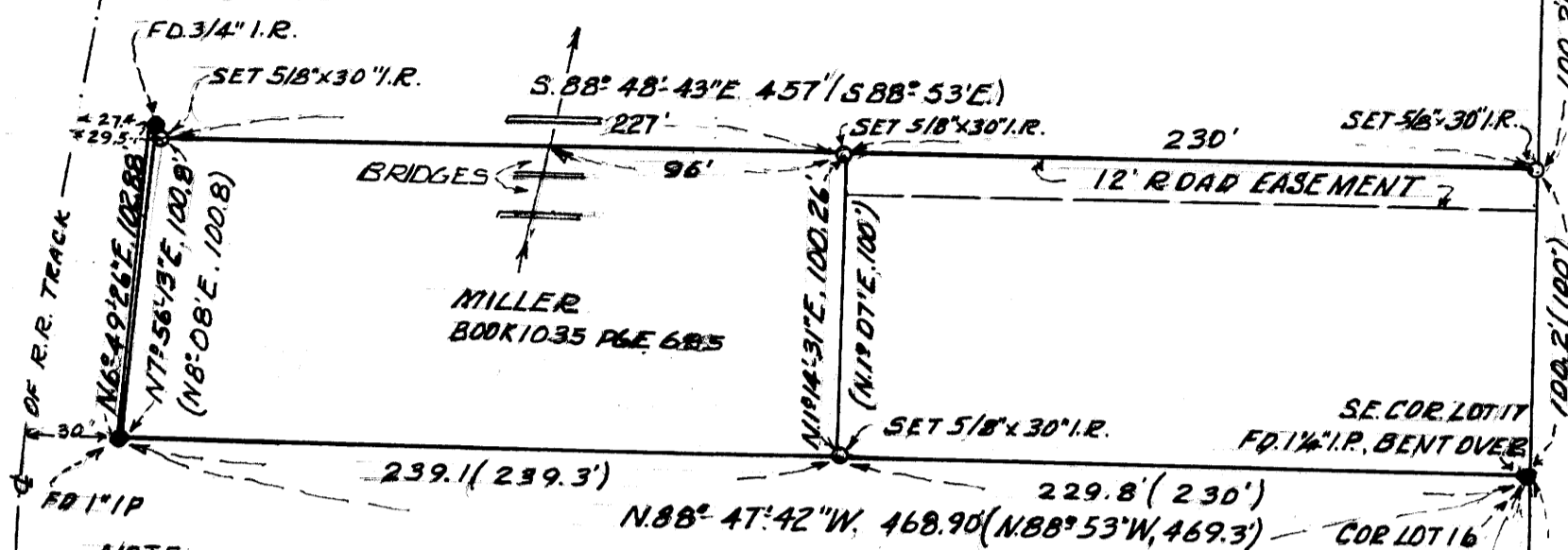

NOTE
THE NW COR. OF LOT 17 AS WE SET THE 5/8" I.P. WAS AT THE PROPER DISTANCE FROM THE SW COR. OF LOT 9. THE S. LINE OF LOT 17 WAS PROPORTIONED. WEST LINE IS AS RECORDED, 100.8'. THE NORTH LINE IS THE RECORD DISTANCE OF 457'. PER DEED. BOOK 1035 & MASK HOMESITES. PAGE 685

SEARCHED FOR LOT COR'S BET. LOT 9 & 17 & FD. WATER METERS WERE INSTALLED. STREETS BUILT & PAVING WHICH DESTROYED THE ORIGINAL COR'S.

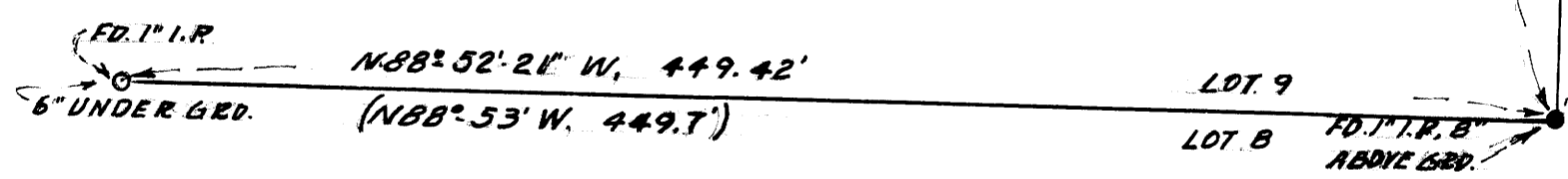

BASE N1°07'E, MASK HOMESITES
SCALE 1"=60'
MAR. 19, 1990

- FD. MON. - AS MARKED
- SET 5/8" x 30" I.P. MKD L3750

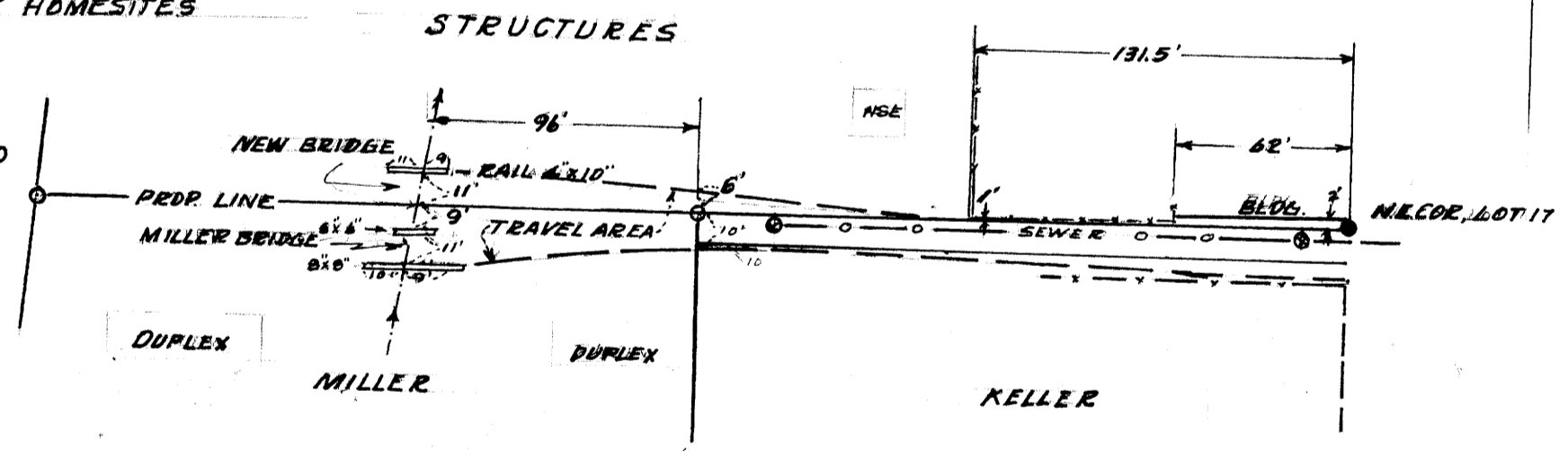

SURVEY BY
HERBERT L. NORTHCRAFT
3520 DLALLA RD.,
WINSTON, ORE, 97496
Ph. 679-8692

REGISTERED
PROFESSIONAL
LAND SURVEYOR
Herbert L. Northcraft
OREGON
JULY 8, 1959
HERBERT L. NORTHCRAFT
750

NARRATIVE
We found a 3/4" I.P. at the N.E. Corner of Lot 18 & 1" I.P. at the S.E. Corner of Lot 9, neither had been disturbed. The 1 1/4" I.P. at S.E. Corner of lot 17 was bent over. We used the line between Lot 18 & Lot 9 for the base line bearing N. 1° 07' E. No other corners available. We set the E line of Miller property & then located. Two each filled bridges & other physical structures. Used Jena 010 & Mack II by Herb Northcraft ch. Tyler Northcraft & Randy Knapporath.