

COUNTY SURVEYORS FILE DATA  
DO NOT REMOVE FROM OFFICE

FILED

COUNTY SURVEYOR  
DOUGLAS COUNTY, OREGON

63/111  
M109-68

FND 1"x1" T-IRON (M24-71)  
EXPOSED 8"

(290.0)M 24-71

FND 1"x1" T-IRON (M24-71)  
4" UNDER PAVING

MAP OF SURVEY

FOR  
DRAIN CHURCH OF CHRIST  
IN THE

SE 1/4 SECTION 8, T.22 S., R.5 W., W.M.  
DRAIN, DOUGLAS COUNTY, OREGON  
MARCH 6, 1990 SCALE 1" = 40'

NARRATIVE BY SEPARATE DOCUMENT

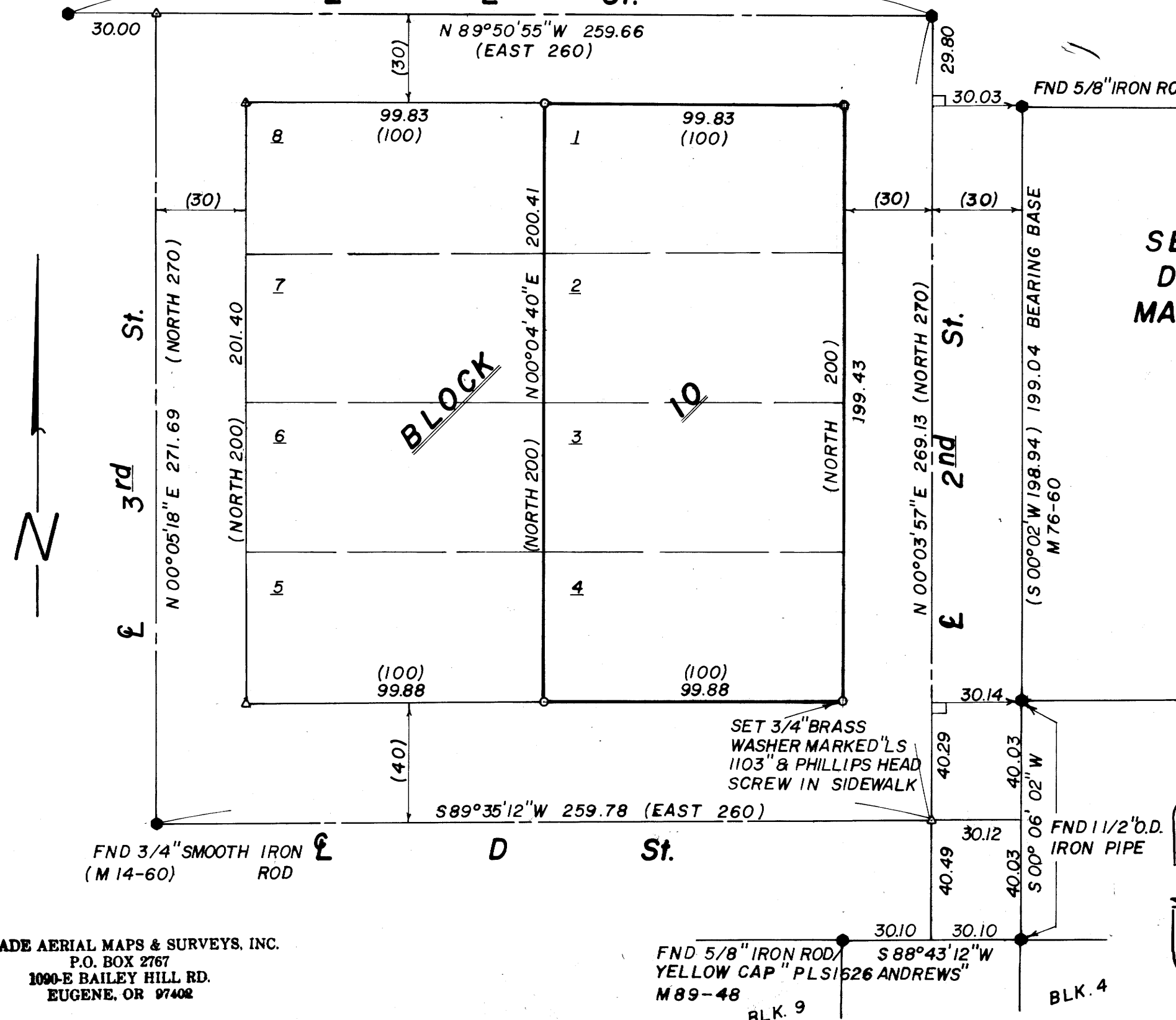

BLOCK 3

- MONUMENT FOUND
- △ COMPUTED POSITION
- ( ) RECORD, PLAT OF DRAIN, VOL. I, Pg. 56
- SET 5/8" x 30" IRON ROD / RED PLASTIC CAP MARKED "L.S. 1103"

REGISTERED  
PROFESSIONAL  
LAND SURVEYOR

*David S. Swanson*

OREGON  
JULY 22, 1977  
DAVID S. SWANSON  
1103

CASCADE AERIAL MAPS & SURVEYS, INC.  
P.O. BOX 2767  
1090-E BAILEY HILL RD.  
EUGENE, OR 97402

Map File M109-68  
63/111

M109-68

FILED

*JS*

MAR 22 1990

TF

COUNTY SURVEYOR  
DOUGLAS COUNTY, ORE.

TF

SURVEY NARRATIVE

Survey for: Drain Church of Christ  
P. O. Box 347  
Drain, Oregon 97435

Survey by: Cascade Aerial Maps & Surveys, Inc.  
P. O. Box 2767  
1090E Bailey Hill Road  
Eugene, Oregon 97402  
503/343-8877

Purpose: To establish property corners on Tax Lots 3500, 3600,  
and 3700. Map No. 22-5-8DC

Equipment used: Wild T-1600 Theodolite and Wild DI-2000 Distomat

Basis of bearing: West line of Block 3, Plat of Drain as shown in M76-60

Date: Corners set March 6, 1990

Procedure: Established the centerline of "D" Street at midpoint of  
1½" iron pipes found and 3/4" iron rod found at centerline-  
centerline of 3rd and "D" Streets. Established the center-  
line of 2nd Street midpoint between 1½" iron pipe and 5/8"  
iron rod found and T-iron found at centerline-centerline  
of 2nd and "E" Streets. Accepted the two T-irons found  
for centerline of "E" Street. Established the centerline-  
centerline of 3rd and "E" Streets 30.0 feet S89°50'55"E  
from found T-iron. Block corners were established at  
record right-of-way widths from established centerlines.  
The Northwest corner of Lot 1, Block 10 and the Southwest  
corner of Lot 4, Block 10 were established at midpoints  
between block corners.

See Separate Map

REGISTERED  
PROFESSIONAL  
LAND SURVEYOR

*David S. Swanson*

OREGON  
JULY 22, 1977  
DAVID S. SWANSON.  
1103

C.S. File No. 63/111