

PROPERTY SURVEY IN THE N.W. 1/4 SEC 17, T. 22 S., R. 5 W., W. 22. DOUGLAS COUNTY, OREGON  
 LOT 19, PLAT OF DRAIN

COUNTY SURVEYORS FILE DATA  
 NOT REMOVE FROM OFFICE

AFFIDAVIT OF CORRECTION  
 BOOK 1125 PAGE 980 JAN. 30, 1991

FOR: ERNEST ~~SHIRLEY~~ WHEELER  
 BARBARA  
 BY: ROBERT L. DOLAN  
 3614 NONPAREIL RD.  
 SUTHERLIN, OR. 97479

DATE: JANUARY, 1990

SCALE: 1" = 50'

Legend: ○ FD. 5/8" IRON ROD OR AS NOTED  
 ● SET 5/8" X 30" IRON ROD W/CAP (CS 25/074)

FILED  
 1/2  
 COUNTY SURVEYORS  
 DOUGLAS COUNTY, OREGON

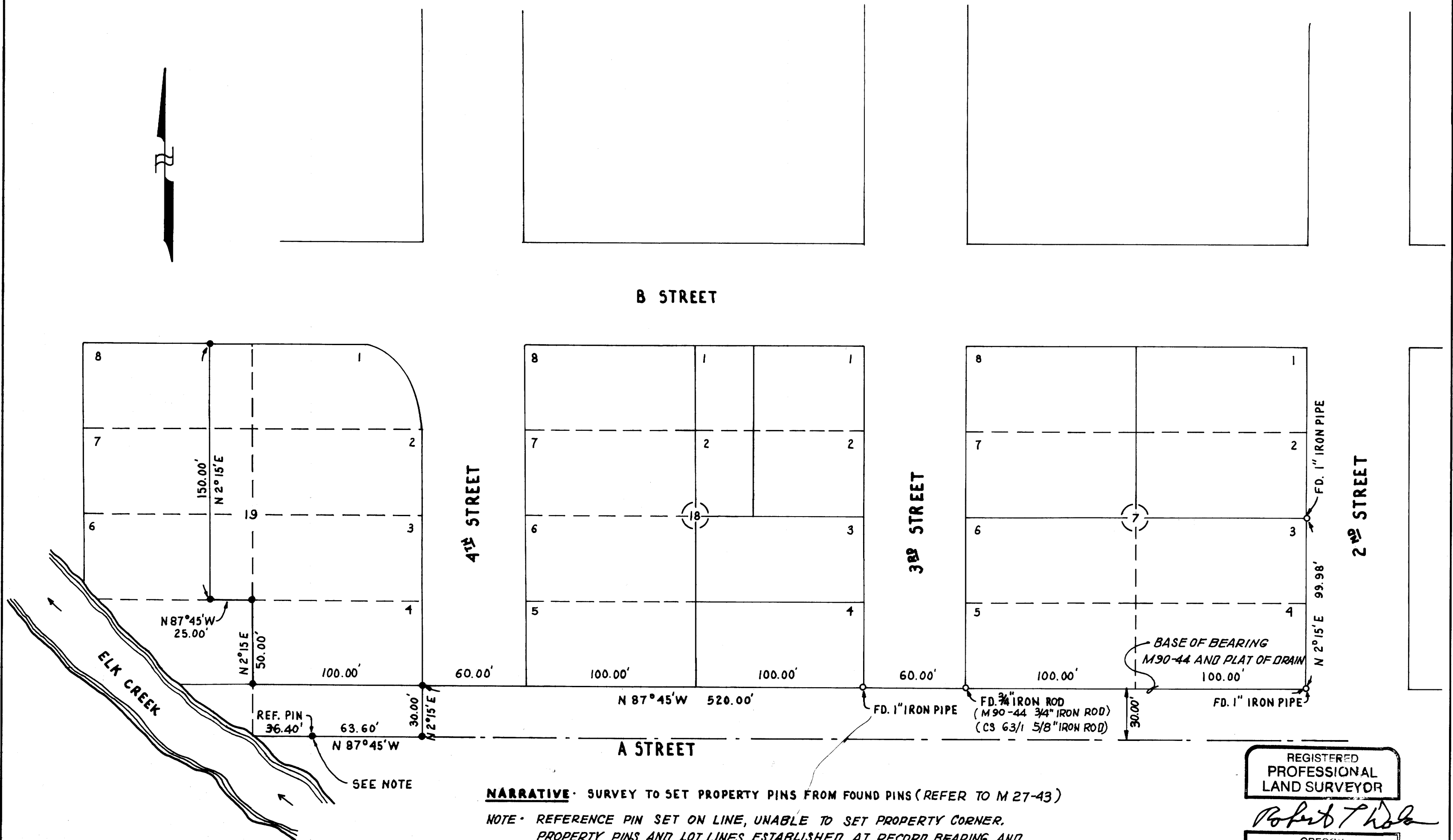

**NARRATIVE** - SURVEY TO SET PROPERTY PINS FROM FOUND PINS (REFER TO M 27-43)

**NOTE** - REFERENCE PIN SET ON LINE, UNABLE TO SET PROPERTY CORNER.  
 PROPERTY PINS AND LOT LINES ESTABLISHED AT RECORD BEARING AND  
 DISTANCES, ALSO DEED NO. 85-04132.

REGISTERED  
 PROFESSIONAL  
 LAND SURVEYOR

*Robert L. Dolan*

OREGON  
 July 30, 1976  
 ROBERT L. DOLAN  
 1076

M 109-67

M 109-67