

PROPERTY SURVEY
IN THE SW 1/4 AND THE NW 1/4
SECTION 33, T30S, R6W, W.M.
MARCH, 1990 SCALE: 1 IN. = 100 FT.
FOR: BARBARA MCCULLOUGH

FILED
13
BY
DOUGLAS COUNTY, ORE

NARRATIVE

PURPOSE: To monument the east and south boundaries of the property described in Deed Reference No. 80-16029 of the Deed Records of Douglas County.

PROCEDURE: The bearing between the Northeast corner and the Southeast corner of the property shown on M4-8 was calculated and used as the basis of bearings for this survey. The east boundary of the property was established using these two found monuments and record distance per the above deed from the Southeast corner of the property shown on M4-8. The south line of the property was calculated using record deed angle and intersecting the right-of-way of County Road No. 93.

CURVE	RADIUS	DELTA	LENGTH	TANGENT	CHORD	CHORD/BRG
C1	113.24	73°47'04"	145.83	85.00	135.96	S 36°00'40" E
C2	71.84	93°26'30"	117.16	76.29	104.60	S 47°36'07" W
C3	135.17	76°11'20"	179.74	105.97	166.79	S 56°13'01" W
C4	65.17	76°12'02"	86.67	51.10	80.42	N 56°13'22" E

LINE	BEARING	DISTANCE
L1	S 71°52'39" E	10.00
L2	N 18°07'21" E	94.03
L3	N 04°09'57" E	10.00
L4	S 85°40'38" E	89.59
L5	S 85°40'38" E	17.95
L6	N 01°45'00" E	42.52
L7	N 90°00'00" W	15.96
L8	N 84°26'24" W	60.20
L9	S 71°51'31" E	59.96

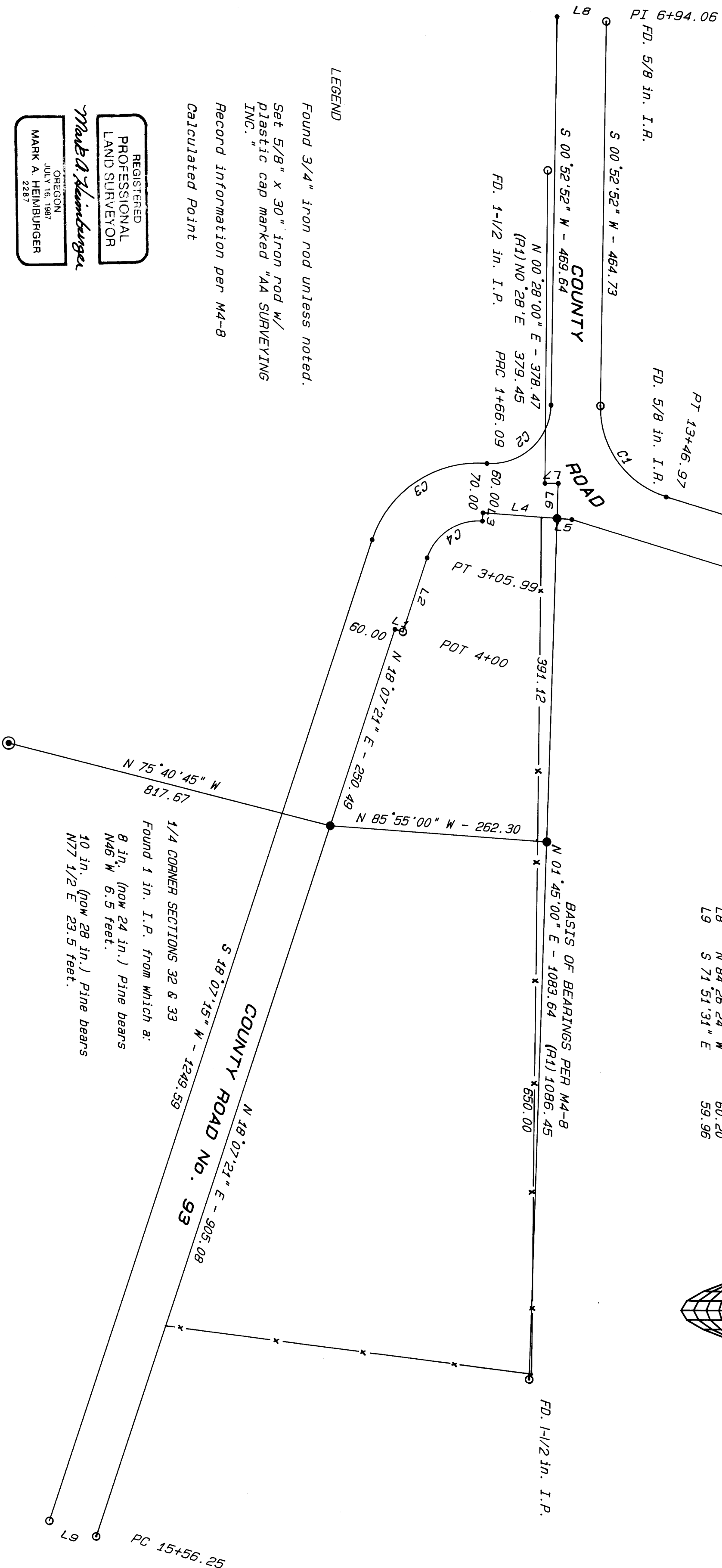

BASIS OF BEARINGS PER M4-8
N 01°45'00" E - 1083.64 (R1) 1086.45

LEGEND

- Found 3/4" iron rod unless noted.
- Set 5/8" x 30" iron rod w/ plastic cap marked "AA SURVEYING INC."
- (R1) Record information per M4-8 Calculated Point

REGISTERED
PROFESSIONAL
LAND SURVEYOR
Mark A. Heimbürger
OREGON
JULY 16, 1987
MARK A. HEIMBURGER
2281

1/4 CORNER SECTIONS 32 & 33
Found 1 in. I.P. from which a:
8 in. (now 24 in.) Pine bears
M46 W 6.5 feet.
10 in. (now 28 in.) Pine bears
N77 1/2° E 23.5 feet.