

M109-63

FILED

7/2
3 1990 TF

COUNTY SURVEYOR
DOUGLAS COUNTY, OREGON

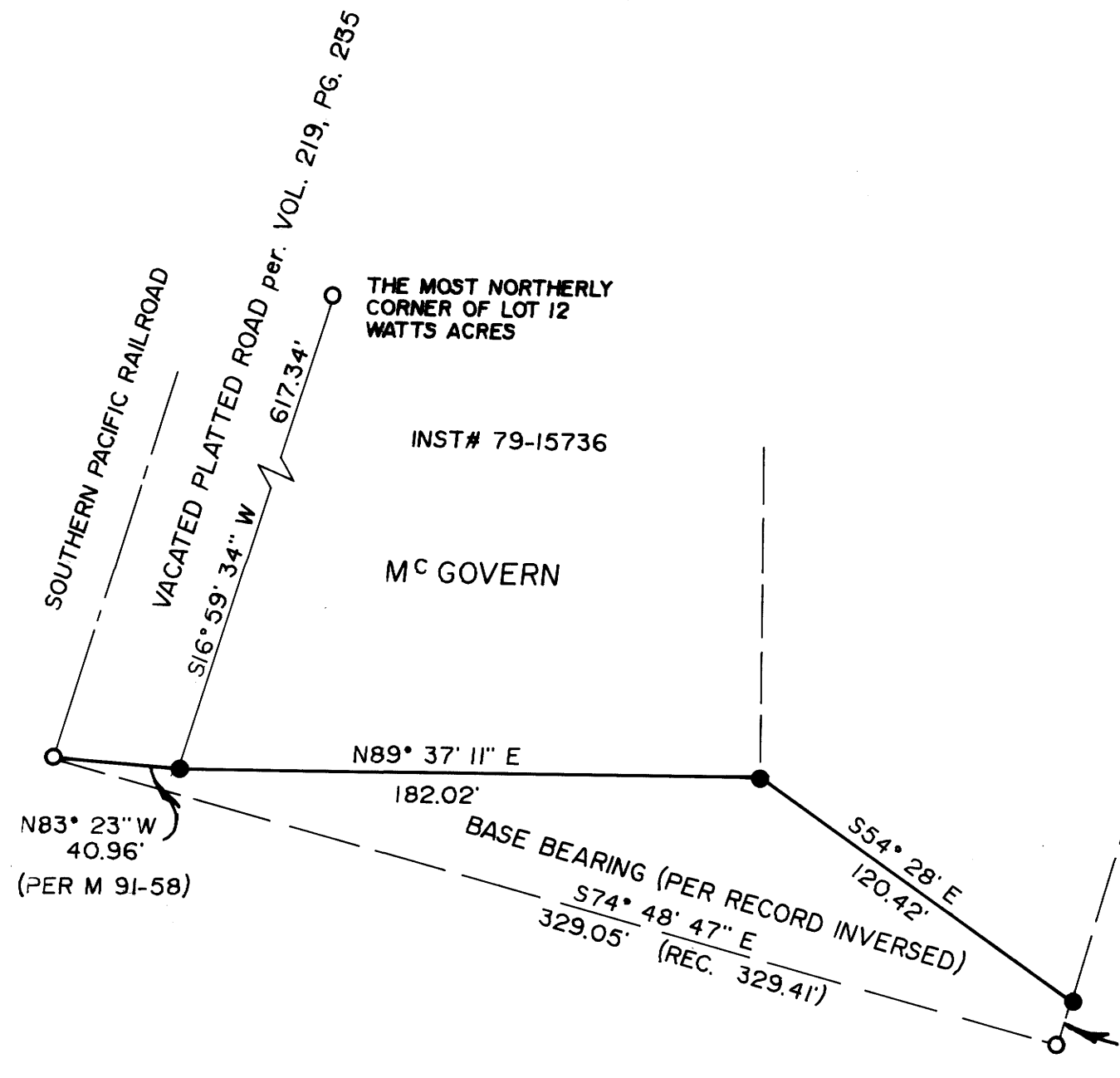
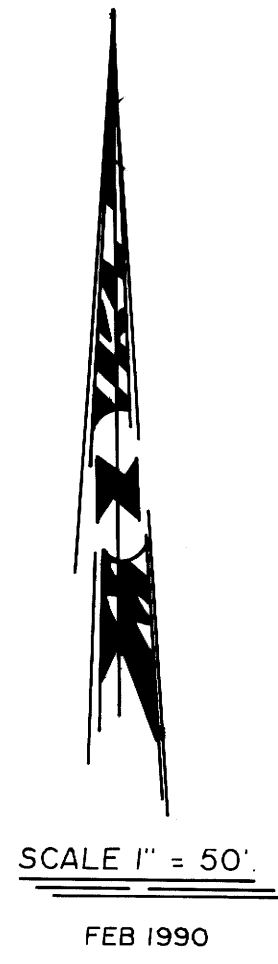

THE MOST NORTHERLY
CORNER OF LOT 12
WATTS ACRES

INST# 79-15736

MC GOVERN

NARRATIVE

SURVEY TO RESET MONUMENTS LOST
PER SURVEY M91-58.
FIELD CREW: D. DELATTE & D. KRALICEK
EQUIP: LEITZ SET 4 TOTAL STATION
COMPUTATIONS: D. DELATTE
DRAFTING: M. RADCLIFFE

NOTE

DISTANCES & BEARINGS SHOWN
ARE OF RECORD PER M91-58
NOTHING ELSE NOTED.

REGISTERED
PROFESSIONAL
LAND SURVEYOR

OREGON
JULY 12, 1968
DONALD A. BENTZ
839

LEGEND

- FOUND 5/8" IRON ROD WITH CAP UNLESS NOTED OTHERWISE.
- SET 5/8" x 30" IRON ROD WITH PLASTIC CAP MARKED "BENTZ SURV. INC."

SURVEY TO SET PROPERTY CORNERS
LYING IN SE 1/4 SEC. 2, T28S, R6W
W.M., DOUGLAS COUNTY, OREGON
LOCATED IN LOT 9, BOGGS ORCHARDS TRACTS AND LOT 12
WATTS ACRES.

SURVEYED FOR
McGOVERN METALS COMP. INC.
3801 OLD HWY 99 S
ROSEBURG OR. 97470
(503) 679 - 7021

SURVEYED BY
DONALD A. BENTZ INC.
1205 SE COURT
ROSEBURG, OR. 97470
(503) 673-0166

**COUNTY SURVEYORS WILL NOT
DO NOT REMOVE FROM OFFICE**

M109-63