

PROPERTY SURVEY

COUNTY SURVEYORS FILE DATA
DO NOT REMOVE FROM OFFICE

A TRACT OF LAND LOCATED IN SECTION 35 • TOWNSHIP 21 SOUTH
RANGE 12 WEST • CITY OF REEDSPORT • DOUGLAS COUNTY • OREGON

FOR -
DOMINION VENTURES, INC.
125 PORT DOCK ROAD
REEDSPORT, OREGON

PREPARED BY -
EDWARD W. RILEY
P.O. BOX 630
NORTH BEND, OREGON

FILED

MAR 7 1990

COUNTY SURVEYOR
DOUGLAS COUNTY, ORE.

COUNTY SURVEYOR

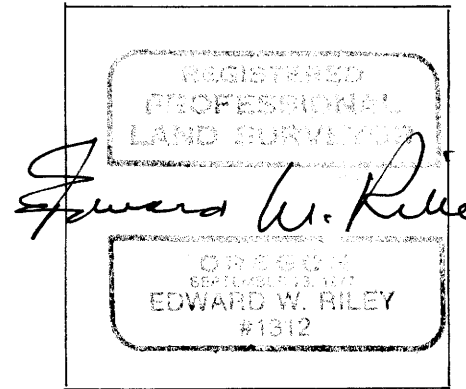
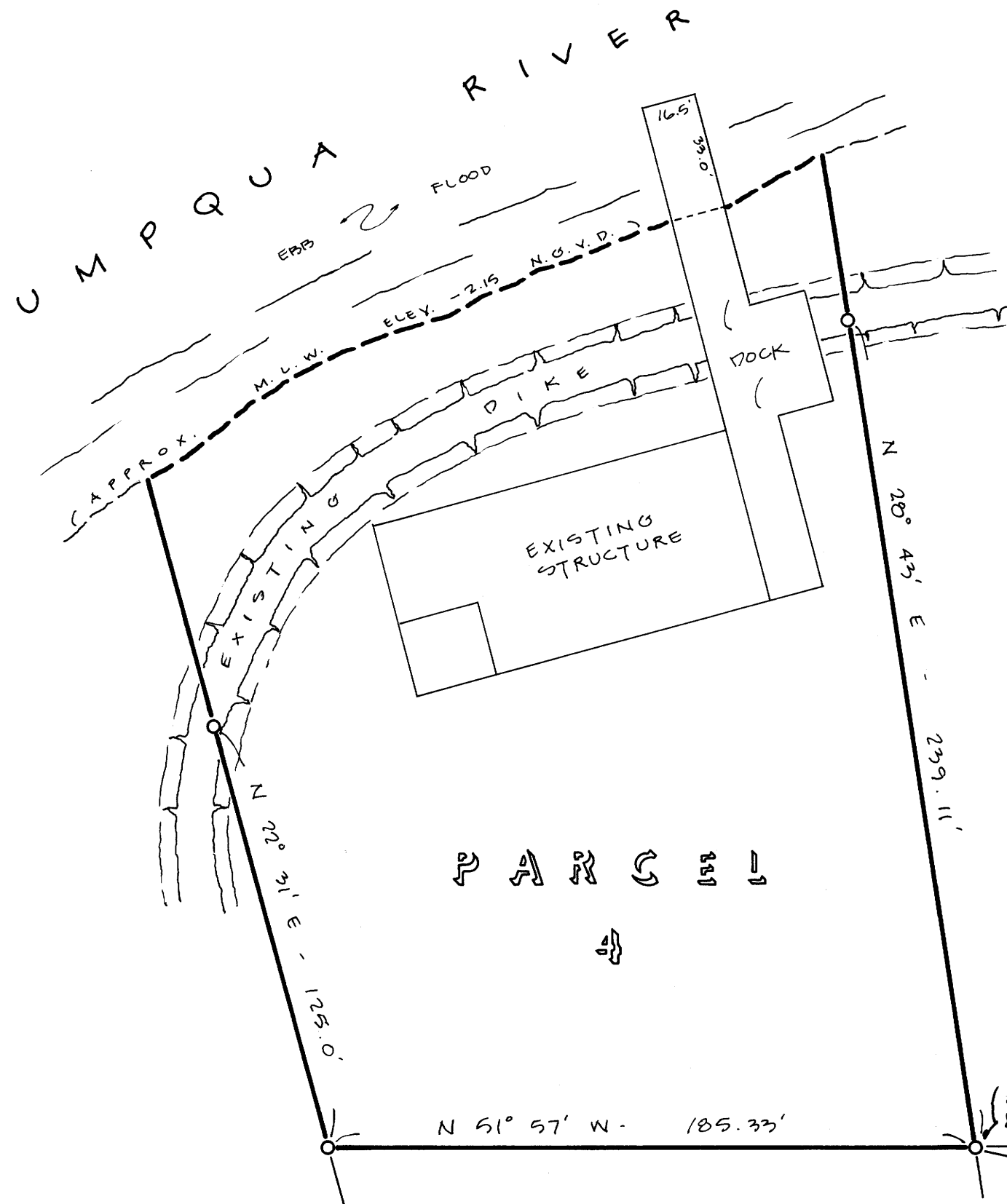

PROFESSIONAL LAND SURVEYOR #1312

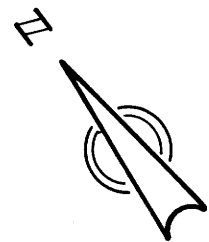

SCALE • 1" = 40'

NARRATIVE - THE PURPOSE OF THIS SURVEY WAS TO ESTABLISH AND MONUMENT THE BOUNDARIES OF PARCEL 4, PORT OF UMPQUA INDUSTRIAL PARK. MONUMENTS FOUND ALONG THE BOUNDARY OF THE CITY OF REEDSPORT SEWAGE TREATMENT PLANT SERVED AS A BASIS OF BEARING, AND CONTROLLED THE POSITION OF THE MONUMENTS SET.

REFERENCE -
C.S. # M 46-25 • ROBT. WADE • AUG. '72

LEGEND

- ⊙ FOUND MONUMENT (AS NOTED)
- SET 5/8" x 30" IRON ROD W/CAP #1312
- CORNER OF RECORD (NOT TIED THIS SURVEY)

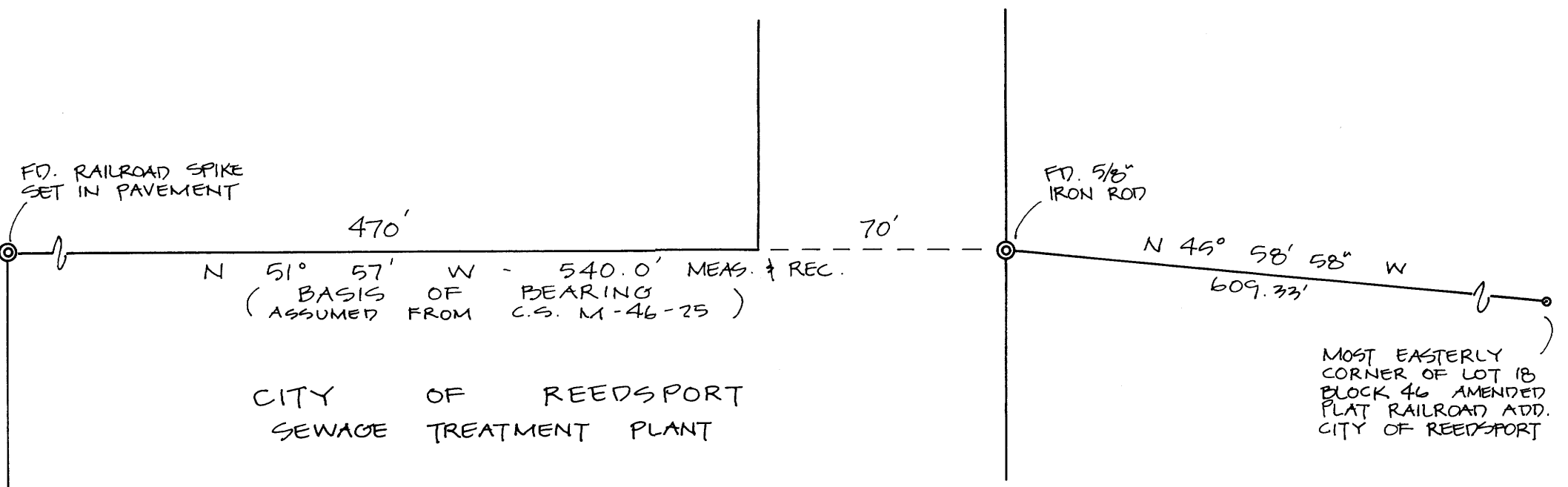

edward w. riley
ARCHITECT-ENGINEER
AIRPORT TERMINAL BLDG.
NORTH BEND, OREGON 97402

FEBRUARY 23, 1990

331-5-90

MAP FILE M.10.9-622

MAP FILE M.10.9-622