

PROPERTY SURVEY IN THE E 1/2 SECTION 3, T.28 S., R.6 W., W.M., DOUGLAS COUNTY, OREGON.  
PLAT H ROSEBURG HOME-ORCHARD TRACTS

COUNTY SURVEYOR  
DOUGLAS COUNTY, OREGON

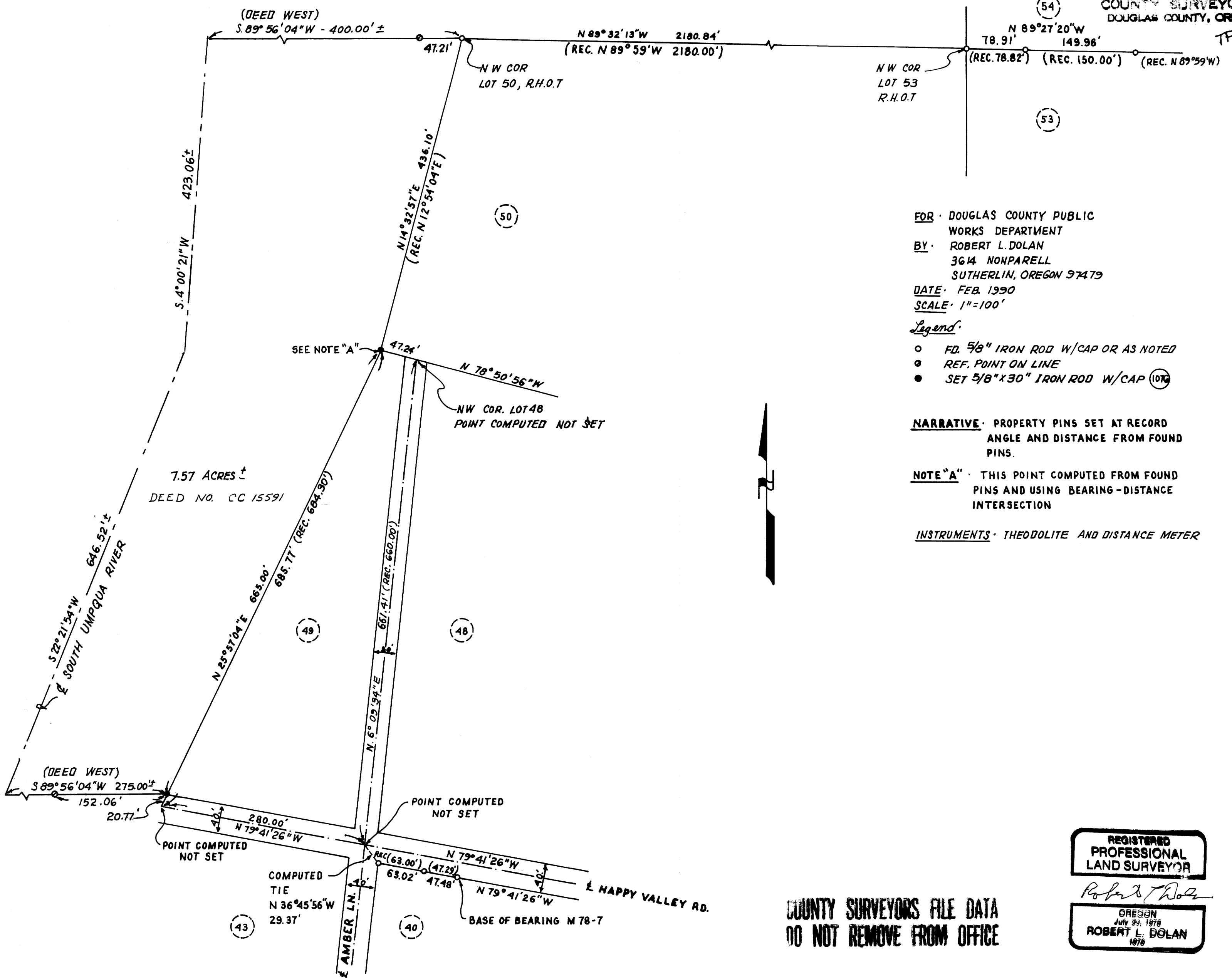

FOR DOUGLAS COUNTY PUBLIC  
WORKS DEPARTMENT  
BY ROBERT L. DOLAN  
364 NONPARELL  
SUTHERLIN, OREGON 97479  
DATE FEB. 1990  
SCALE 1"=100'

- Legend:
- FD. 5/8" IRON ROD W/CAP OR AS NOTED
  - REF. POINT ON LINE
  - SET 5/8"x30" IRON ROD W/CAP (1076)

NARRATIVE: PROPERTY PINS SET AT RECORD ANGLE AND DISTANCE FROM FOUND PINS.

NOTE "A": THIS POINT COMPUTED FROM FOUND PINS AND USING BEARING-DISTANCE INTERSECTION

INSTRUMENTS: THEODOLITE AND DISTANCE METER



REGISTERED  
PROFESSIONAL  
LAND SURVEYOR

ROBERT L. DOLAN  
OREGON  
July 29, 1978  
1976

COUNTY SURVEYORS FILE DATA  
DO NOT REMOVE FROM OFFICE

09-601W

M109-60