

**SURVEY TO MONUMENT THE WEST LINE OF DLC #43, IN THE EAST 1/2, SECTION 21 AND THE SOUTH 1/2, SECTION 22, T.22 S., R. 8 W., W.M., DOUGLAS COUNTY, OREGON**

**COUNTY SURVEYORS FILE DATA  
DO NOT REMOVE FROM OFFICE**

FILED *fl*  
NOV 14 1989 *ff*  
COUNTY SURVEYOR  
DOUGLAS COUNTY, ORE. *ff*

**FOR** · KEVIN BALL  
4055 HENDERER ROAD  
ELKTON, OR. 97436

**SURVEYOR** · ROBERT L. DOLAN  
RT. 1, BOX 1820  
SUTHERLIN, OR. 97479

**DATE** · SEPT. 1989

**SCALE** · 1" = 100'

**Legend** · ○ FD. 1/2" IRON PIPE OR AS NOTED  
● SET 5/8" X 30" IRON ROD W/CAP (LS/078)  
DLC LINES AND CORNERS FROM ORIGINAL DLC RECORD.

**NARRATIVE** · SURVEY TO ESTABLISH WEST LINE OF DLC #43 FROM FOUND CORNERS.

**INSTRUMENTS** · THEODOLITE AND DISTANCE METER

N.W. COR DLC #43  
POINT COMPUTED  
NOT SET

FD. BRASS CAP, D.L.C. N.W. #43  
W.C. DLC #44 & #43, D.L.C. N.E. #44  
D.C. S.O. 1987 RESET  
T.22 S., R. 8 W.  
NORTH 55. FT. TO DLC COR.

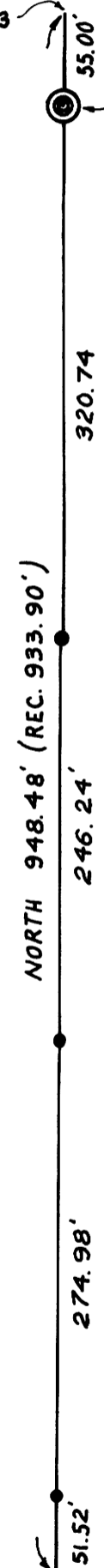

NORTH 948.48' (REC. 933.90')

320.74

246.24'

274.98'

51.52'

S.W. COR. DLC #43  
COMPUTED BY BEARING  
BEARING INTERSECTION  
POINT NOT SET

4630.61' (REC. 4630.56')  
S 89°55'E

S.E. COR. DLC #43  
W.S.W. COR. DLC #42

413.96 S 89°55'E  
BASE BEARING  
ORIG. DLC REC.

INT. "L" COR.  
D.L.C. #42

REGISTERED  
PROFESSIONAL  
LAND SURVEYOR  
*Robert L. Dolan*  
OREGON  
JULY 30, 1976  
ROBERT L. DOLAN  
1078

MAP FILE M109-6

MAP FILE M109-6