

PROPERTY SURVEYING
DO NOT REMOVE FROM OFFICE

PROPERTY SURVEY IN THE S.W. 1/4, SECTION 22, T. 27S., R. 6W., W.M., DOUGLAS COUNTY, OREGON

FOR: KELLY GUIDO
251 CAMINO FRANCIS CO.
ROSEBURG, OR. 97470

DATE: DEC. 1989

Legend: ○ FD. 5/8" IRON ROD OR AS NOTED
● SET 5/8" x 30" IRON ROD W/CAP (LS 1076)

BY: ROBERT L. DOLAN
3614 NONPAREIL RD.
SUTHERLIN, OR. 97479

SCALE: 1" = 200'

TAX ACCOUNT NO. 8775.03

FILED

DOUGLAS COUNTY, OREGON

Handwritten initials and signatures: vL, JFF, JFF

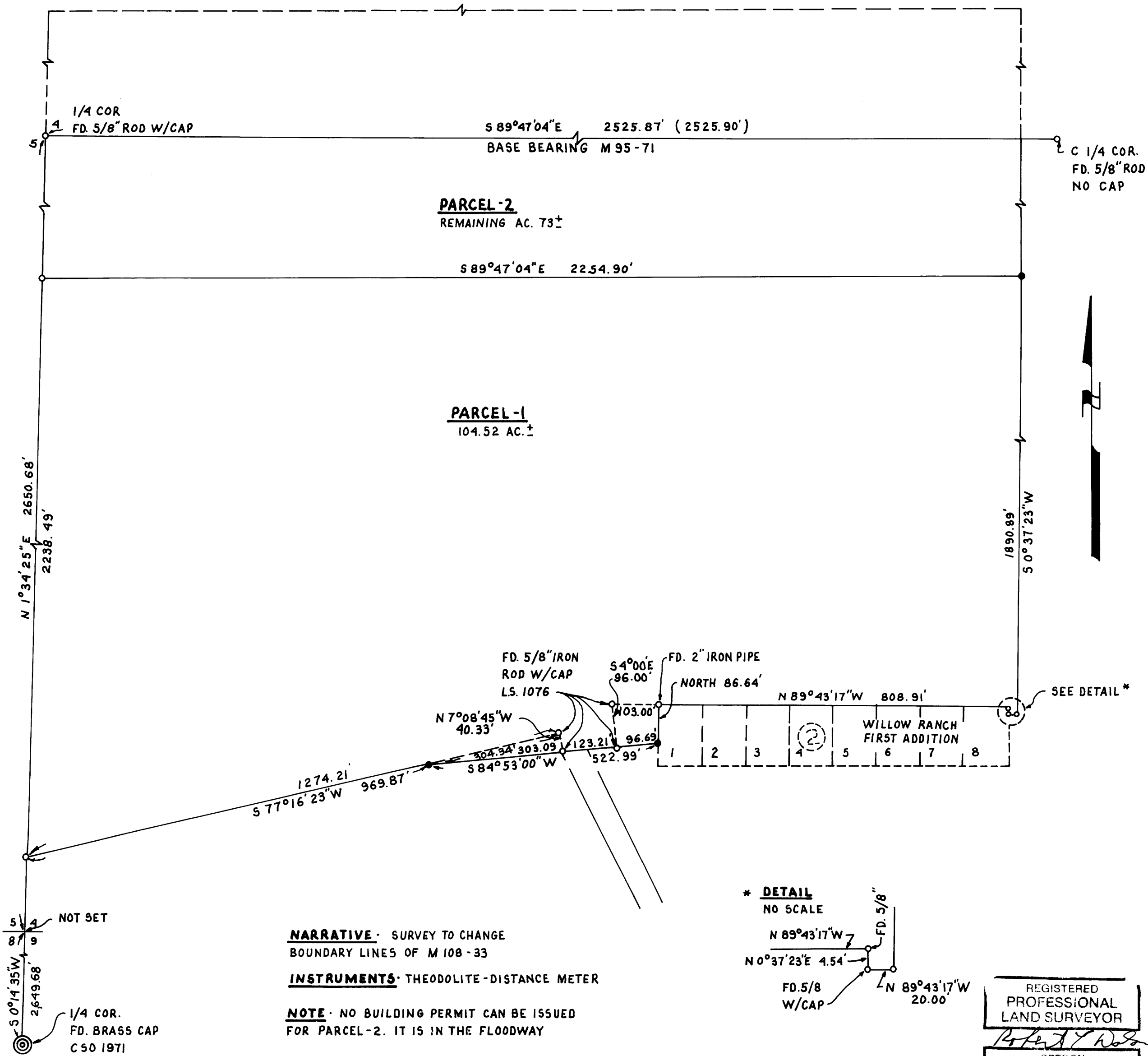

NARRATIVE - SURVEY TO CHANGE BOUNDARY LINES OF M 108-33

INSTRUMENTS - THEODOLITE-DISTANCE METER

NOTE - NO BUILDING PERMIT CAN BE ISSUED FOR PARCEL-2. IT IS IN THE FLOODWAY

* **DETAIL**
NO SCALE
N 89°43'17"W
N 0°37'23"E 4.54'
FD. 5/8" W/CAP
FD. 5/8" W/CAP
N 89°43'17"W 20.00'

REGISTERED PROFESSIONAL LAND SURVEYOR
ROBERT L. DOLAN
1076