

DO NOT REMOVE FROM OFFICE

BOUNDARY SURVEY, IN THE S.E. 1/4, SECTION 16 AND N.E. 1/4, SECTION 21, T.26S., R.5W., W.M., DOUGLAS COUNTY, OREGON

FOR: FRANK GUIDO

DATE: OCTOBER, 1988

SCALE: 1" = 200'

SURVEYOR: ROBERT L. DOLAN
RT. 1, BOX 1820
SUTHERLIN, OR. 97479

Legend:
• FD. 5/8" IRON ROD OR AS NOTED
• SET 5/8" x 30" IRON ROD W/CAP (LS)
• CORNER NOT FOUND, COMPUTED NOT SET

FILED

JAN 16 1990

DOUGLAS COUNTY SURVEYOR
DOUGLAS COUNTY, OREGON

WATER SUPPLY: WELLS

SEWER: SEPTIC

ZONING

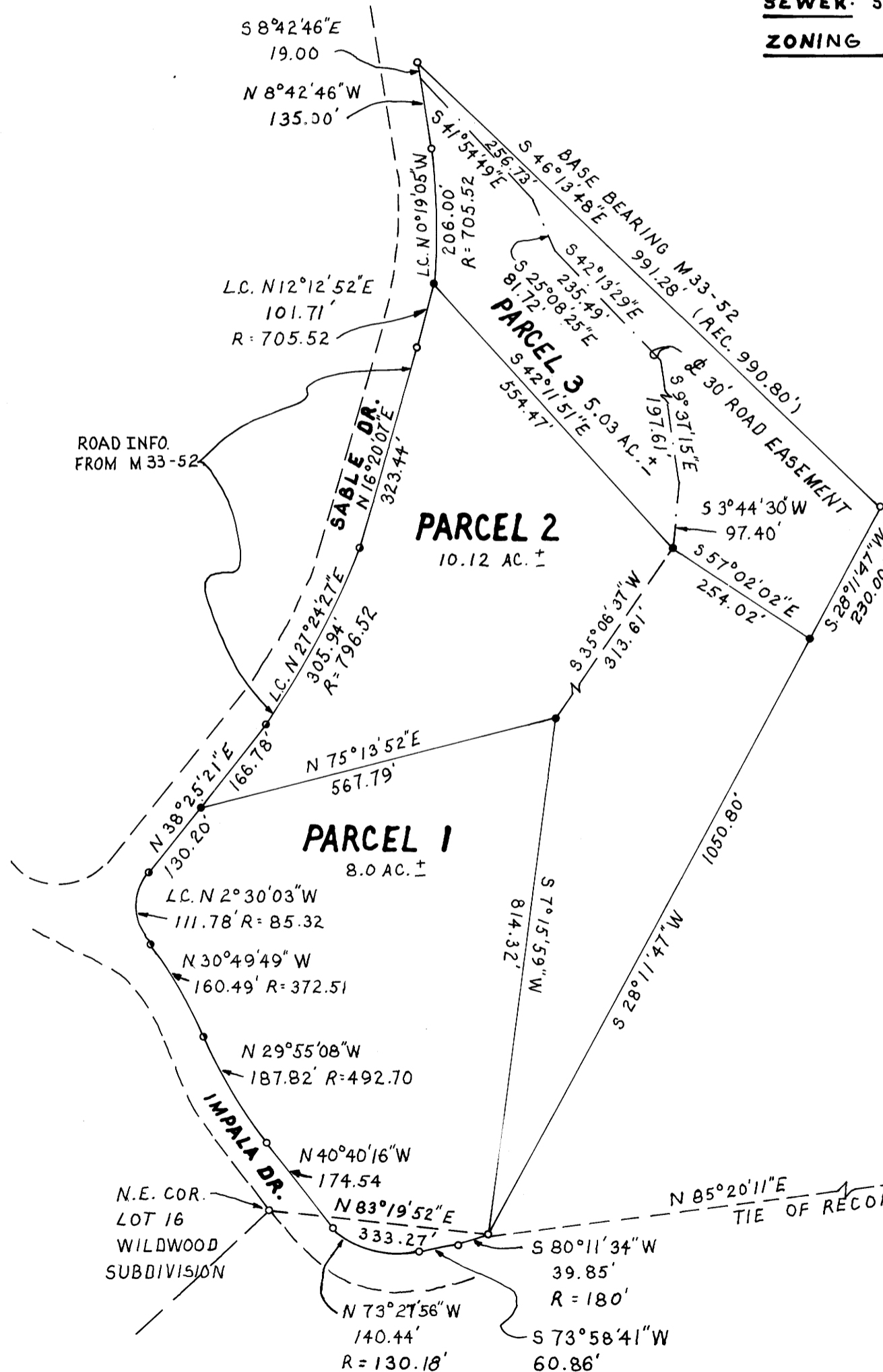

NARRATIVE:

SURVEY TO MONUMENT PROPERTY CORNERS FROM FOUND CORNERS.

INSTRUMENTS:

THEODOLITE - DISTANCE METER

THIS SURVEY WAS DONE IN OCTOBER 1988 AS A MAJOR LAND PARTITION, BUT DUE TO NO SEPTIC APPROVAL AND ESTATE PROBLEMS IT HAS BEEN HELD UP.

I AM FILING THIS SURVEY AS A BOUNDARY SURVEY DECEMBER 1989 TO CONFORM TO O.R.S. STATUTE 209.250.

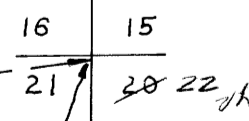

BRASS CAP LOOKED FOR NOT FOUND

REGISTERED PROFESSIONAL LAND SURVEYOR

Robert L. Dolan

OREGON
JULY 30, 1976
ROBERT L. DOLAN
1076