

63/103
M109-45

FILED
JAN 18 1990
COUNTY CLERK
DOUGLAS COUNTY, OR.
TF
TF

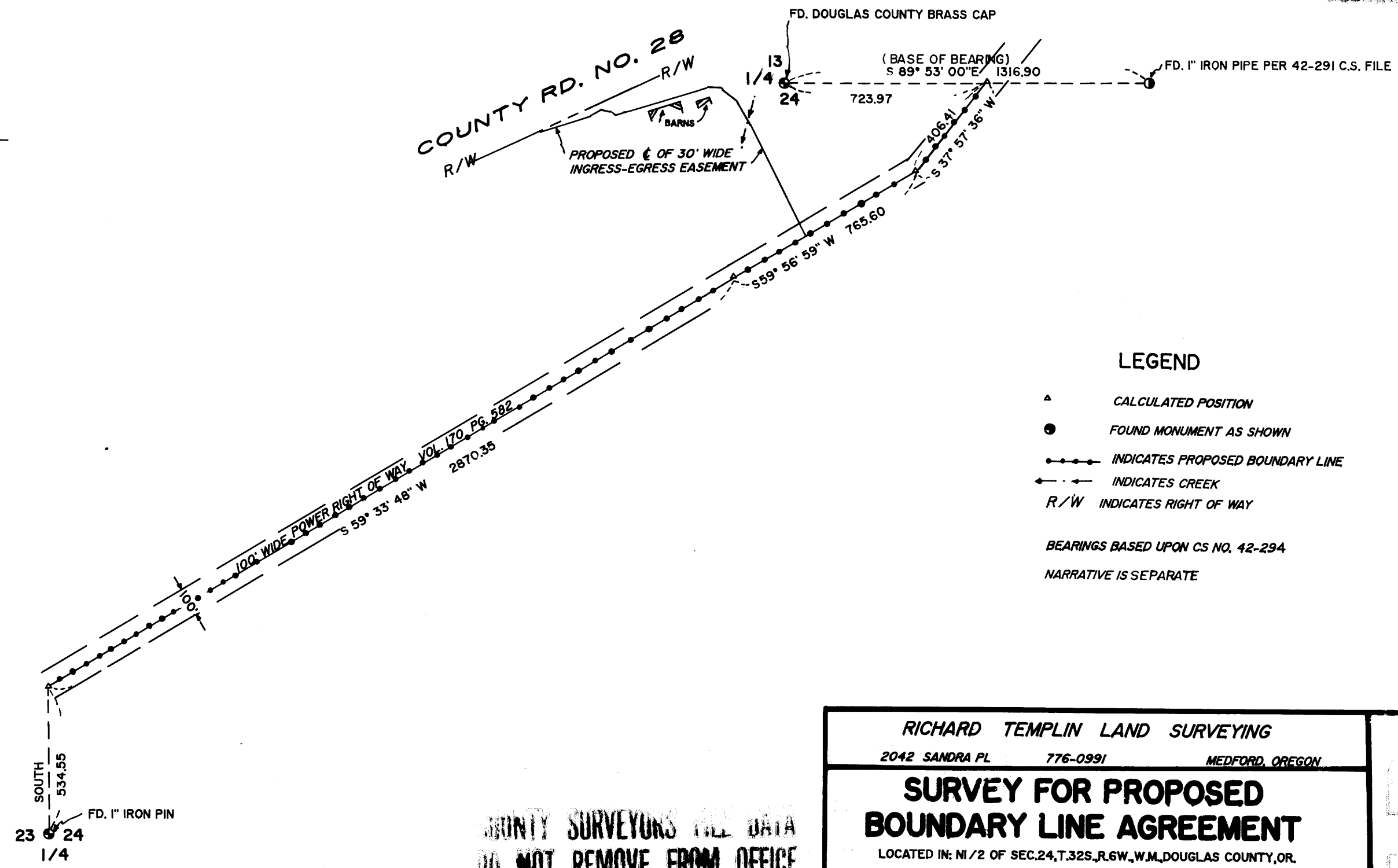
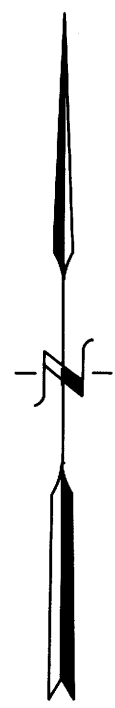

LEGEND

- ▲ CALCULATED POSITION
- FOUND MONUMENT AS SHOWN
- INDICATES PROPOSED BOUNDARY LINE
- — — INDICATES CREEK
- R/W INDICATES RIGHT OF WAY

BEARINGS BASED UPON CS NO. 42-294
NARRATIVE IS SEPARATE

M109-45
63/103

COUNTY SURVEYORS FILE DATA
DO NOT REMOVE FROM OFFICE

RICHARD TEMPLIN LAND SURVEYING
2042 SANDRA PL 776-0991 MEDFORD, OREGON

SURVEY FOR PROPOSED BOUNDARY LINE AGREEMENT
LOCATED IN: N1/2 OF SEC.24,T.32S.,R.6W.,W.M.,DOUGLAS COUNTY,OR.

SURVEY FOR: MEDFORD CORPORATION MEDFORD, OREGON
DATE: JANUARY 1, 1990
SCALE: 1" = 400'

REGISTERED PROFESSIONAL LAND SURVEYOR

Richard G. Templin

OREGON
JULY 26, 1988
RICHARD G. TEMPLIN
2355

M 109 - 45

RICHARD G. TEMPLIN
PROFESSIONAL LAND SURVEYOR
2042 Sandra Pl.
Medford, Oregon 97504
(503) 776-0991 • 474-7720

FILED
72
JAN 12 1990 *TF*
COUNTY SURVEYOR
DOUGLAS COUNTY, ORE. *TF*

SURVEY NO. M109-45

SURVEY FOR: Medford Corporation
P.O. Box 550
Medford, Oregon

Location: N 1/2 of Section 24, Township 32 South, Range 6
West, Willamette Meridian, Douglas County,
Oregon.

Purpose: To survey the existing center line of the
California Oregon Power Company powerline for
the purpose of writing a legal description
for a proposed Boundary Line Agreement.

Date: January 1, 1990

Basis of Bearing: Based upon Recorded Survey Number 42-294.

Procedure: Utilizing a Wild T-16 and Mac 1E EDM; tied
the existing corners as shown, then proceeded
to tie in existing center line of powerline
for legal description.

REGISTERED
PROFESSIONAL
LAND SURVEYOR
Richard G. Templin
OREGON
JULY 26, 1988
RICHARD G. TEMPLIN
2359

C.S. File No. 63/103-3