

63/103
M 109-44

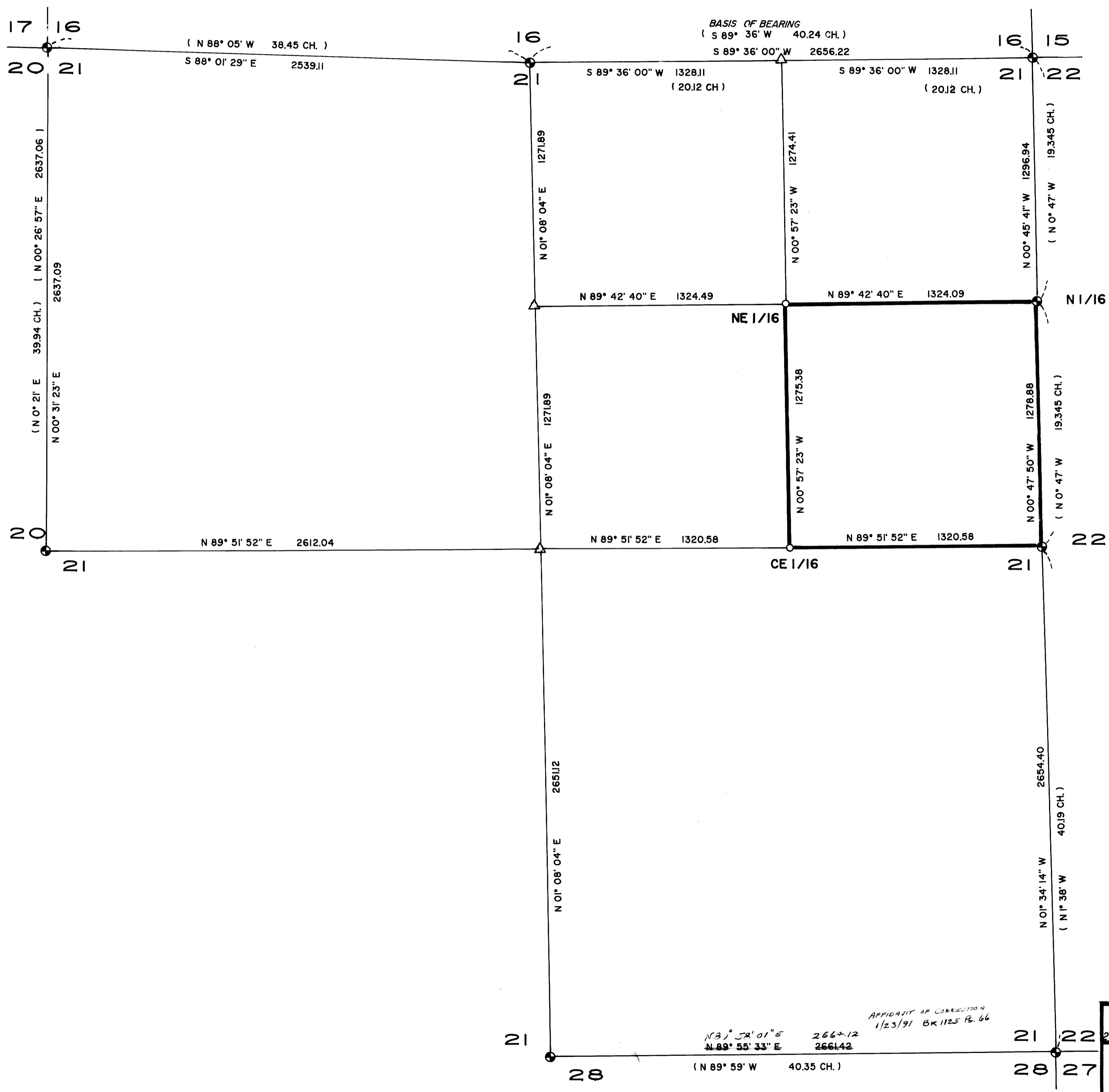

112
 COUNTY SURVEYOR
 DOUGLAS COUNTY, OREGON
 TF

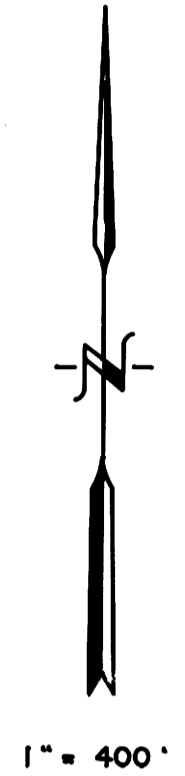

LEGEND

- ⊙ FOUND B.L.M. BRASS CAP PER B.L.M. OFFICIAL PLAT
 - SET 5/8" x 30" REBAR WITH YELLOW PLASTIC CAP MARKED "TEMPLIN 2359"
 - △ INDICATES CALCULATED POSITION, CORNER NOT SET
 - INDICATES LINE BLAZED, PAINTED RED & POSTED WITH 2" X 2" ALUMINUM TAGS.
 - () INDICATES B.L.M. OFFICIAL PLATTED COURSE /DISTANCE
 - [] INDICATES RECORDED COURSE /DISTANCE PER M-101-56 CH.
 - CH. INDICATES CHAINS
- BEARINGS BASED ON THE NORTH LINE OF THE NE 1/4 OF SECTION 21 PER B.L.M. OFFICIAL PLAT.
- NARRATIVE IS SEPERATE

APPLICANT OF CORRECTION
1/23/91 BK 1125 Pg. 66

RICHARD TEMPLIN LAND SURVEYING 2042 SANDRA PL 776-0991 MEDFORD, OREGON		
PLAT OF SURVEY LOCATED IN SE 1/4 OF NE 1/4 SEC. 21, T.32S., R.6W., W.M. DOUGLAS COUNTY, OREGON		
SURVEY FOR: MEDFORD CORPORATION P.O. BOX 550 MEDFORD, OREGON 97501	DATE: JANUARY 8, 1990	SCALE: 1" = 400'

REGISTERED
 PROFESSIONAL
 LAND SURVEYOR
M. J. Jaki
 RICHARD G. TEMPLIN
 2359

COUNTY SURVEYORS FILE DATA
 NOT REMOVE FROM OFFICE

63/103
 M 109-44

M 109 - 44

RICHARD G. TEMPLIN
PROFESSIONAL LAND SURVEYOR
2042 Sandra Pl.
Medford, Oregon 97504
(503) 776-0991 • 474-7720

FILED

JAN 12 1990 TF

COUNTY SURVEYOR
DOUGLAS COUNTY, ORE.

TF

SURVEY NO. ---M-109-44---

SURVEY FOR: Medford Corporation
P.O. Box 550
Medford, Oregon 97501

Location: Section 21, Township 32 South, Range 6 West,
Willamette Meridian, Douglas County, Oregon.

Purpose: To monument the Northeast 1/16 Corner and
Center East 1/16 Corner of Section 21, also to
mark true line as shown on accompanying plat.

Date: January 8, 1990

Basis of
Bearing: Based upon the North line of the NE 1/4 of
Section 21 per official B.L.M. plat.

Procedure: Utilizing a Wild T-2, Wild T-16 and Mac 1E EDM
and Red 2L EDM, tied North, East, South, West
Quarter Corners, NE, SE and NW Section corners
of Section 21 and the North 1/16 corner common
to Sections 21 and 22.

 Holding the North and East 1/4 corner
 positions, I calculate the position of the
 Center 1/4 corner, which was not set on this
 survey. At the calculated position of the NE
 1/16 corner, I set:

 A 5/8"x30" rebar with yellow plastic cap marked
 "TEMPLIN 2359", from which I scribed the
 following bearing trees:

 A Douglas Fir, 11" diameter bears S 18° E, 13.6
 feet, scribed "NE1/16S21" "BT".
 A Douglas Fir, 10" diameter bears N 84° W, 14.0
 feet, scribed "NE1/16S21" "BT".

C.S. File No. 63/103-2

RICHARD G. TEMPLIN
PROFESSIONAL LAND SURVEYOR

2042 Sandra Pl.
Medford, Oregon 97504
(503) 776-0991 • 474-7720

FILED

JL
JAN 12 1990 *TF*

COUNTY SURVEYOR
DOUGLAS COUNTY, ORE. *TF*

I then run S 00°57'23" E, 1275.38 feet to the Center East 1/16 corner and set:

A 5/8"x30" rebar with yellow plastic cap marked "TEMPLIN 2359", from which I scribed the following bearing trees:

A Douglas Fir, 36" diameter bears S 66 1/2°E, 27.5 feet, scribed "CE1/16S21" "BT".

A Douglas Fir, 18" diameter bears S 14° E, 24.5 feet, scribed "CE1/16S21" "BT".

I then run true line as shown on accompanying plat, marking said line by blazing, painting red and posting with 2" x 2" aluminum tags.

REGISTERED
PROFESSIONAL
LAND SURVEYOR

R. G. Templin

OREGON
JULY 26, 1988
RICHARD G. TEMPLIN
2359

C.S. File No. 63/103-2