

Bk. 11- Pg. 25A

# MINOR LAND PARTITION IN THE N.E. 1/4, SECTION 4, T.25 S., R.5 W., W.M., DOUGLAS COUNTY, OREGON

**PARTITIONER:** ROBERT B. BARTHOLOMEW  
OAKLAND, OR. 97462

**SURVEYOR:** ROBERT L. DOLAN  
3614 NONPAREIL RD.  
SUTHERLIN, OR. 97479

**LEGAL OWNER:** FLOYD & MAGGIE DAVIS  
P.O. BOX 776  
OAKLAND, OR. 97462

**DATE:** DECEMBER 1989

**SCALE:** 1" = 40'

**Legend:** ○ FD. 5/8" IRON ROD OR AS NOTED.

● SET 5/8" x 30" IRON ROD W/CAP (L.S. 101)

**TOTAL NUMBER OF LOTS:** 2

**WATER SUPPLY:** CITY OF OAKLAND

**SEWER:** SEPTIC SYSTEM

FILED

DEC 27 1989

COUNTY SURVEYOR  
DOUGLAS COUNTY, ORE.

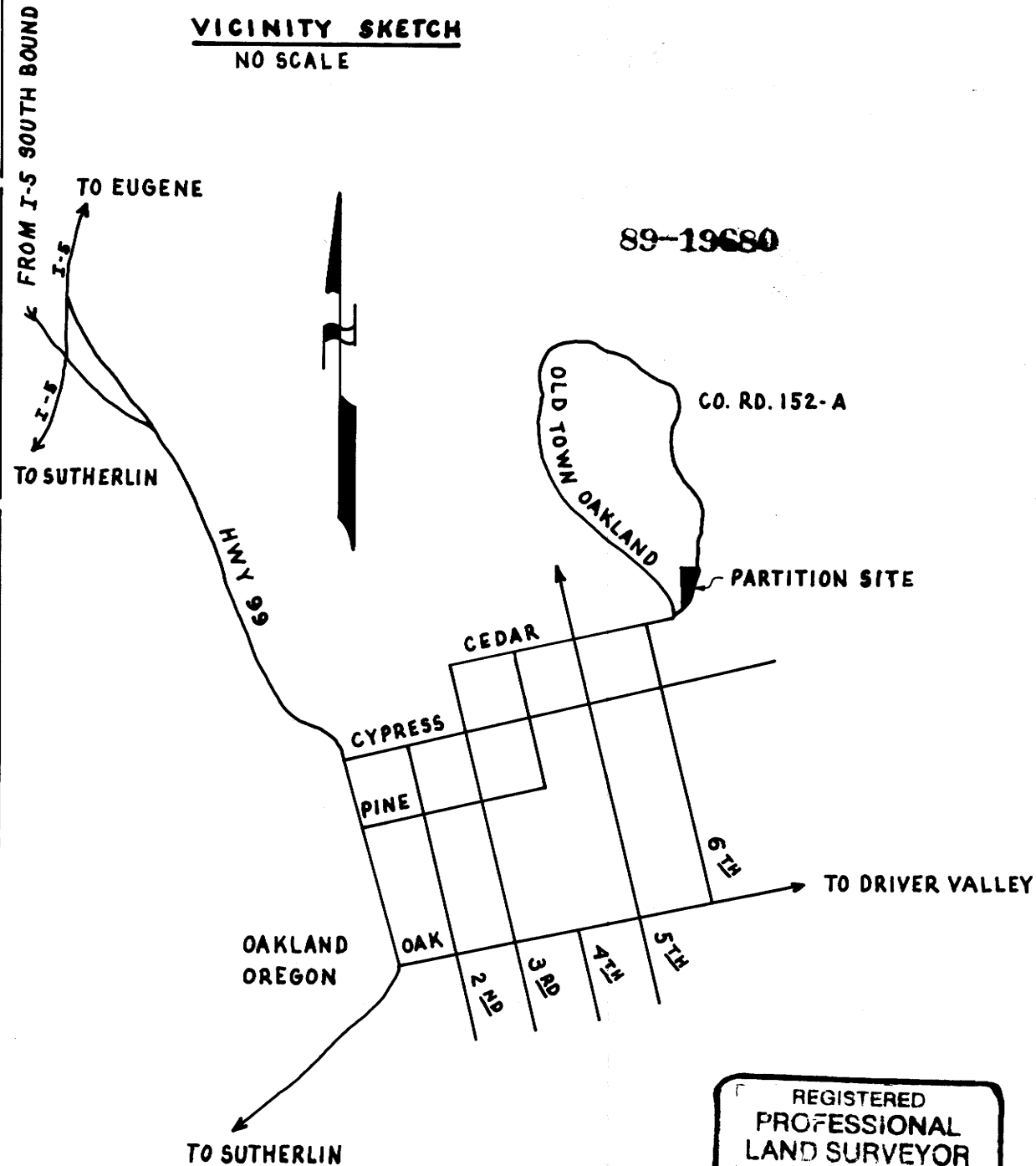
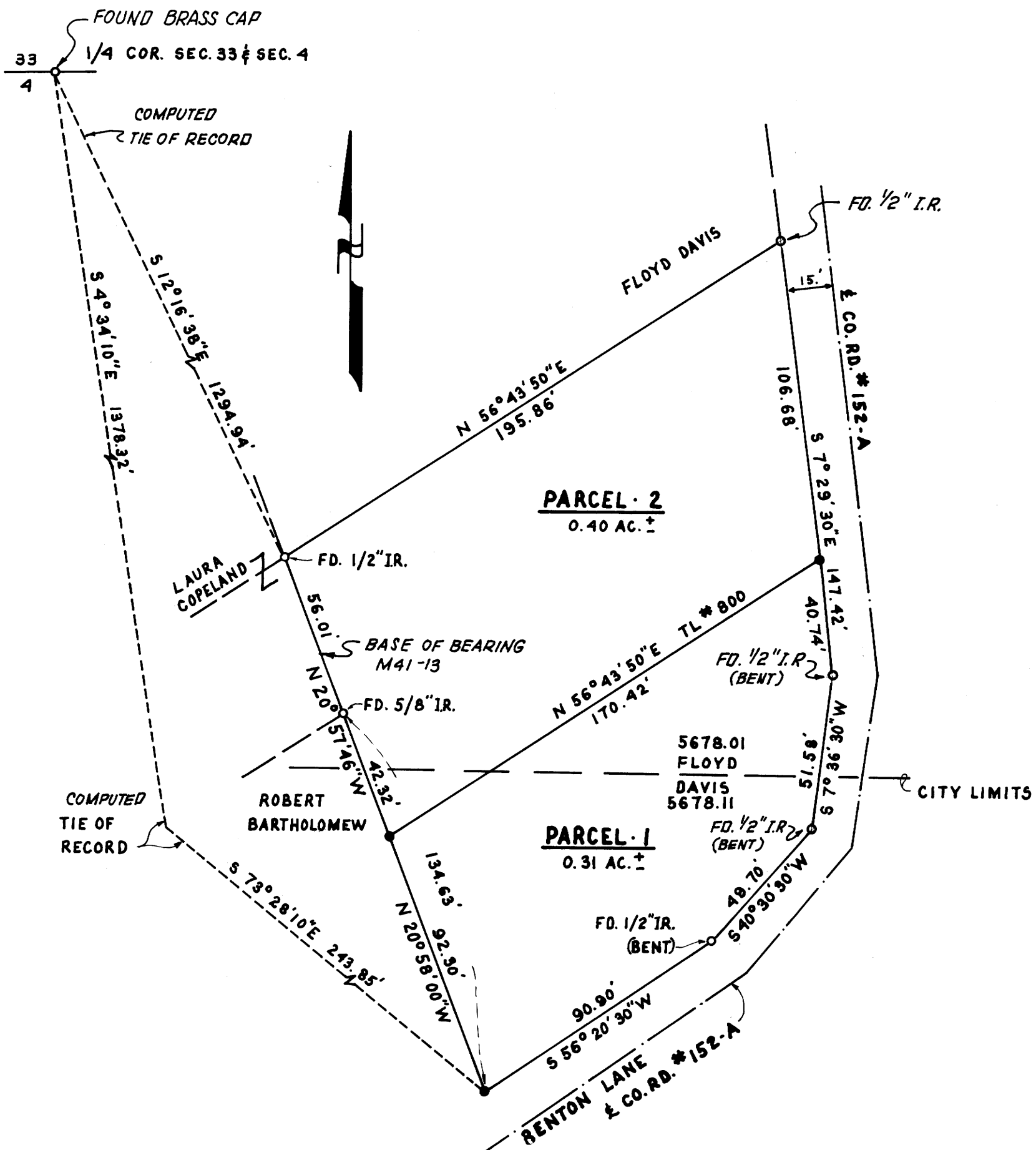

**NARRATIVE:**  
SURVEY TO MONUMENT PROPERTY CORNERS FROM FOUND CORNERS.

**INSTRUMENTS:**  
THEODOLITE - DISTANCE METER  
MISSING ORIGINAL PINS RESET AT RECORD BEARING AND DISTANCE.

REGISTERED PROFESSIONAL LAND SURVEYOR  
ROBERT L. DOLAN  
OREGON JULY 30, 1976  
1976

**APPROVALS**

Elmo R. Carson 12-26-89  
CHAIRMAN OAKLAND PLANNING COMMISSION DATE

Francis L. Ingram 12-27-89  
COUNTY SURVEYOR DATE

MAP FILE M 109-36A