

**NARRATIVE:**

PURPOSE: PERIMETER SURVEY (NOT INCLUDING ROADWAY BOUNDARIES) N-S & E-W & OF SECTION 16 PER FOUND MONUMENTS.

FIELD CREW: G. LANG & D. HERZBERG  
COMPS: G. LANG  
DRAFTING: D. STULL  
EQUIP: TMG & RED1 EDM

**A SURVEY FOR JOHN & LYNN KORECKI  
IN THE SW 1/4 SEC. 16, T25S, R7W, W.M.  
DOUGLAS COUNTY, OREGON**

**SURVEYED BY:** GREG LANG SURVEYING  
P.O. BOX 1592  
ROSEBURG, OR. 97470  
(503) 679-5542

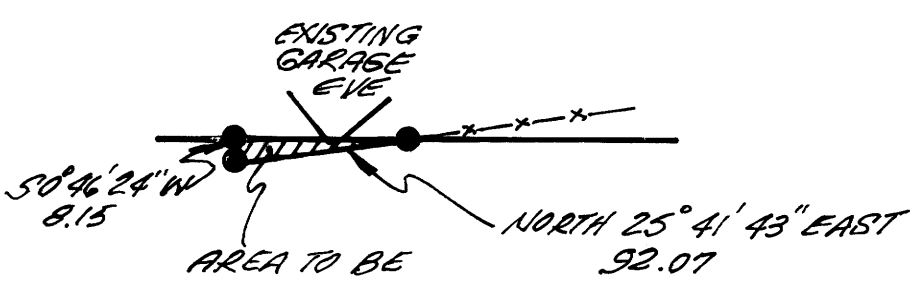

AREA TO BE DESCRIBED.  
GRANTING .01+ ACRES TO ADJACENT OWNER IS UNDER CONSIDERATION.

**DETAIL**

**STONE**  
N 1/2 OF SE 1/4

**AUGUST, 1989**  
1" = 200'

- LEGEND:**
- - SET 5/8 x 3/32 I.R./PLASTIC CAP MKD. "LANG SURVEYING"
  - - FOUND AS NOTED
  - ( ) - RECORD PER RM 2-67 UNLESS NOTED OTHERWISE
  - △ - COMPUTED POINT

REGISTERED  
PROFESSIONAL  
LAND SURVEYOR

GREGORY D. LANG  
OREGON  
JULY 16, 1987  
2295

COUNTY SURVEYORS FILE DATA  
DO NOT REMOVE FROM OFFICE