

COUNTY SERVICES FILE DATA
DO NOT REMOVE FROM OFFICE

SURVEY OF
PART OF THE EDWIN MORGAN D.L.C. NO. 50
IN THE NORTH HALF OF SEC. 24, TWP. 27 S., RGE. 5 W., W. M.
DOUGLAS COUNTY, OREGON

FILED
DEC 15 1989
COUNTY SURVEYOR
DOUGLAS COUNTY, ORE. TF

LEGEND:

- FOUND MONUMENT AS NOTED
- ⊙ FOUND 5/8" REBAR W/ ALUM. CAP
MKD: "PAC PWR LGT CO LS 888"
- SET 5/8" REBAR W/ ALUM. CAP
MKD: "PAC PWR LGT CO LS 888"
- SET PK NAIL IN PAVEMENT W/
SHINER STAMPED: "LS 888"
- CALCULATED POSITION FROM
DOUGLAS CO. RD. NO. 17 DWGS.
- < > SERIAL NO. FOR DOUGLAS CO. SURVEYOR'S
RECORD OF GOV'T. CORNERS RENEWED

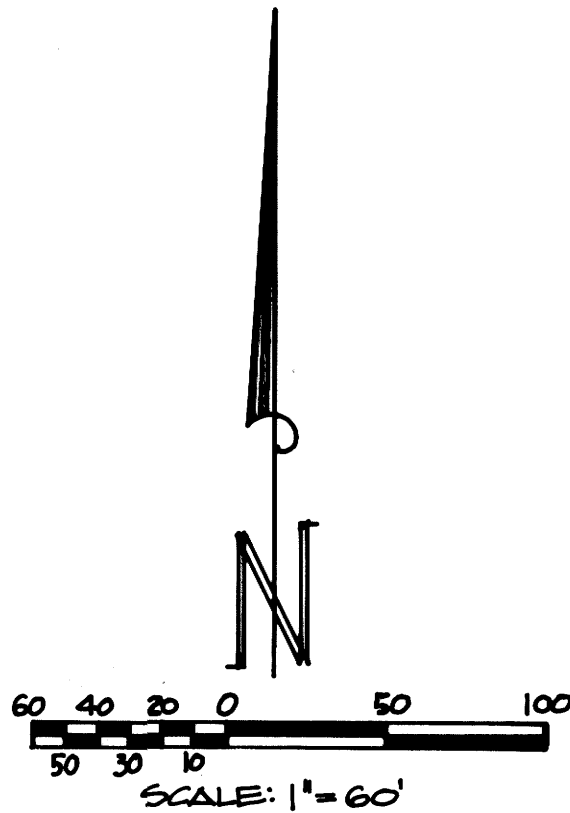

RECORD BEARING AND OR DISTANCES PER...

- () SURVEY RM 3-70 A&B - DUPLICATED THIS SURVEY
- [] SURVEY RM 1-44 AND DEED BK. 1060 PG. 01
- [] SURVEY M42-57 AND DEED BK 528 PG. 183
- { } DOUGLAS COUNTY ROAD DEPT. DRAWINGS
LITTLE RIVER ROAD NO. 17 (BUCKHORN SECTION)
DATED 1972

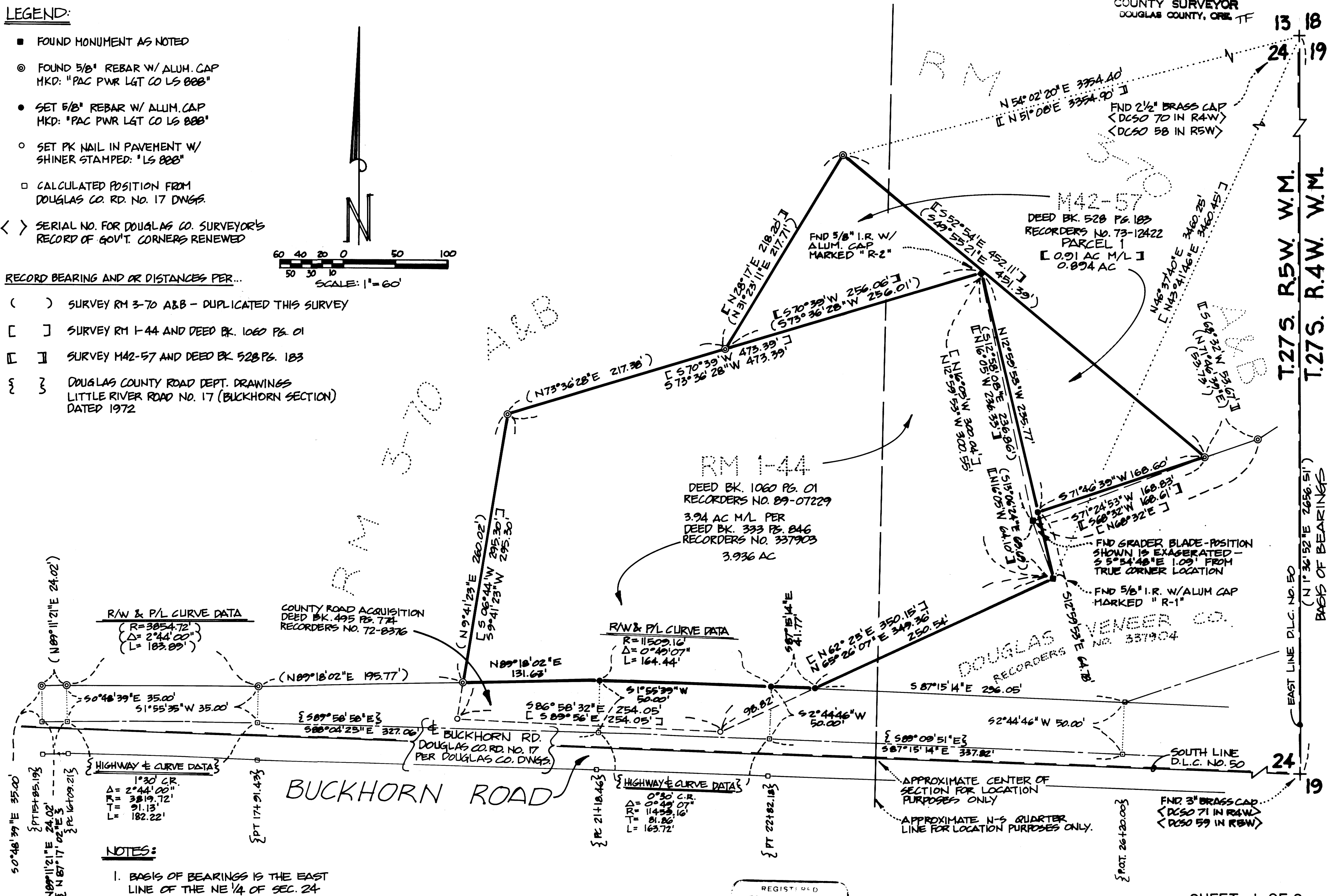

13 18
24 19
T.27S. R.5W. W.M.
T.27S. R.4W. W.M.
EAST LINE D.L.C. NO. 50
(N 1°36'52"E 2656.51')
BASIS OF BEARINGS

R/W & P/L CURVE DATA
(R=3854.72'
Δ=2°44'00"
L=183.89')

R/W & P/L CURVE DATA
R=11509.16'
Δ=0°40'07"
L=164.44'

HIGHWAY & CURVE DATA
1°30' C.R.
Δ=2°44'00"
R=3819.72'
T=91.13'
L=182.22'

HIGHWAY & CURVE DATA
0°30' C.R.
Δ=0°40'07"
R=11459.07'
T=81.86'
L=163.72'

NOTES:
1. BASIS OF BEARINGS IS THE EAST
LINE OF THE NE 1/4 OF SEC. 24
PER RM 3-70 A&B.

REGISTERED
PROFESSIONAL
LAND SURVEYOR
Garland E. Raleigh
JANUARY 27, 1969
GARLAND E. RALEIGH
888

G.E. RALEIGH AND ASSOCIATES, INC.
4540 S.W. 110TH AVE., BEAVERTON, OREGON
P.O. BOX 25247, PORTLAND, OREGON 97225
(503) 626-6656

SHEET 1 OF 2

DR.	DDL
CH.	MRH
DATE	11-29-89

MAP FILE M1129-1-28894