

NARRATIVE

TRANSIT: WOLSEY 8351. TAPE: PIONEER 200', 2.5 LBS. THIS SURVEY INCLUDES BALANCED TRAVERSES DESCRIBED IN M 108-72. DETERMINED COORDINATES OF ALL POINTS. BEARINGS BASED ON SOLAR OBSERVATIONS IN REFERENCED SURVEY. UNABLE TO VERIFY OAK THOUGHT TO BE BT. THEREFORE 1/4 CORNER NOT FOUND. SET #114 BASED ON RECORD BEARING OF SECTION LINE. RETURNED TO POINT #3: THENCE R 11°02' FROM FORESIGHT #4 33.65' AND SET #114 FOR NE CORNER LOT 1.

REFERENCES

- COUNTY SURVEYOR MAP FILE M108-72 A & B.
- BLM ROAD EASEMENT RE-R-235, CLERK REC NO. 309025, VOL 314, P 390-2.
- CONTRACT, HYRUM LANEY, BOOK 923, P 471-3, CLERK REC NO. 85-10476.

LEGEND

○-#114 (TYPICAL) = A 3/4" X 4-8" GALVANIZED STEEL PIPE WITH ALUMINUM CAP STAMPED "#114 GEORGE E. LANEY LS 1623."

OWNERS

HYRUM D. & NANCY L. LANEY
425 BUCK SPRINGS ROAD
CAMAS VALLEY, OR 97416

SURVEYOR

GEORGE E. LANEY, LS1623
1621 DENN ROAD
CAMAS VALLEY, OR 97416

FILED TF

DEC 18 1989 TF

COUNTY SURVEYOR
DOUGLAS COUNTY, OREGON

REGISTERED
PROFESSIONAL
LAND SURVEYOR

George E. Laney

OREGON
JULY 14, 1978
GEORGE E. LANEY
1623

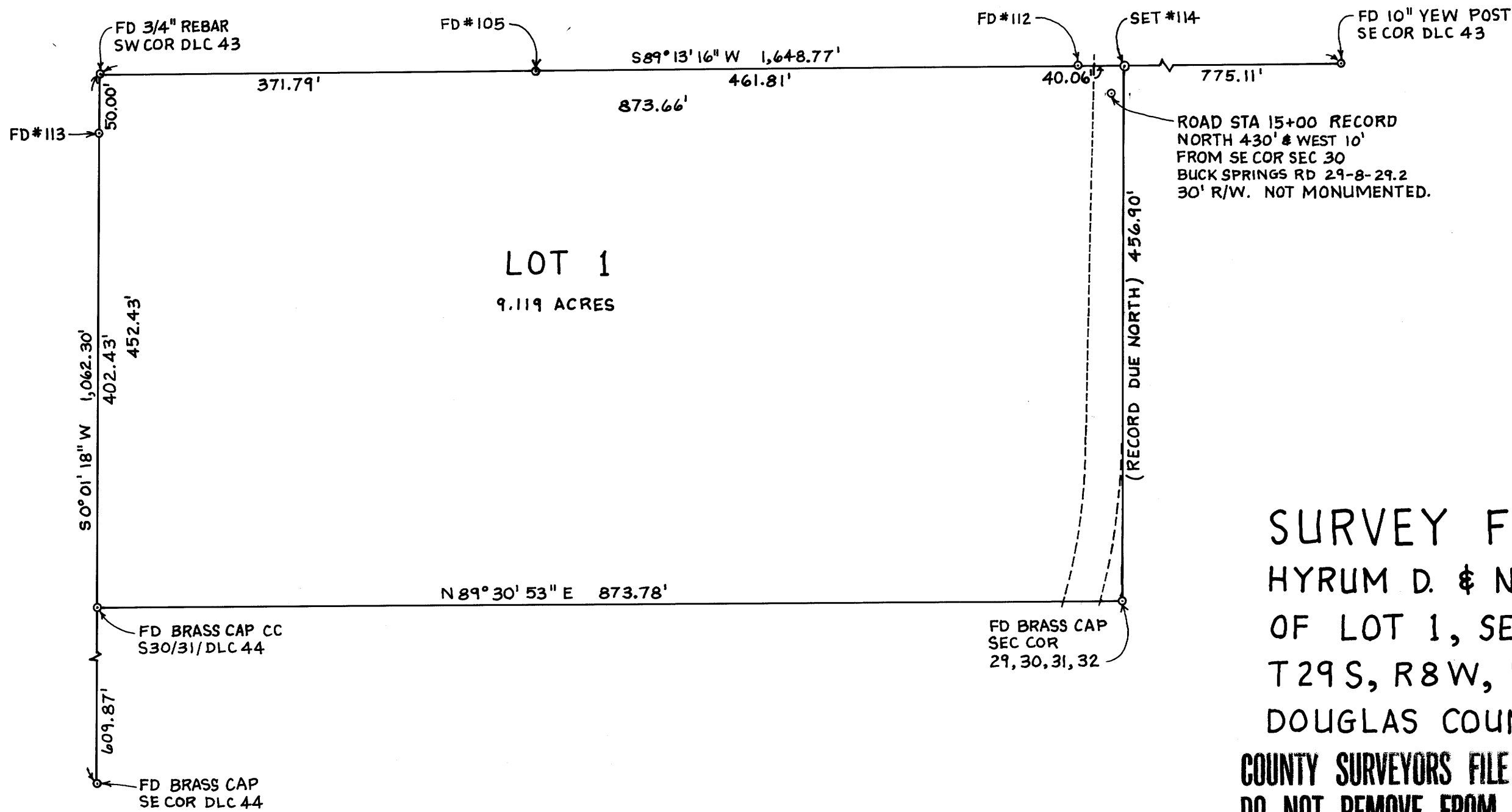

ROAD STA 15+00 RECORD
NORTH 430' & WEST 10'
FROM SE COR SEC 30
BUCK SPRINGS RD 29-8-29.2
30' R/W. NOT MONUMENTED.

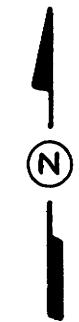

SCALE: 1" = 100'
SURVEYED NOV-DEC 1989
DWN:GEL

SURVEY FOR
HYRUM D. & NANCY L. LANEY
OF LOT 1, SE 1/4, SEC 30,
T29S, R8W, WM,
DOUGLAS COUNTY, OREGON
COUNTY SURVEYORS FILE DATA
DO NOT REMOVE FROM OFFICE

MAP FILE M 109-20

MAP FILE M 109-20