

COUNTY SURVEYORS FILE
DO NOT REMOVE FROM OFFICE

LOT LINE ADJUSTMENT SURVEY

FOR BRUCE VERGEER
LYING IN NW 1/4 SECTION 31, T30S, R 5W, W.M.,
DOUGLAS COUNTY, OREGON.

FILED

COUNTY SURVEYOR
DOUGLAS COUNTY, ORE.

SURVEYED FOR
BRUCE VERGEER
592 ASH CREEK ROAD
RIDDLE, OR. 97469

SURVEYED BY
DONALD A. BENTZ INC.
1205 NE COURT
ROSEBURG, OR. 97470

NOTE

PARCELS 2 AND 2A ARE SUBJECT TO THE RESTRICTIVE COVENANTS OF THE 1st ADDITION TO ASH CREEK AS RECORDED IN INSTRUMENT NO 79-7503.

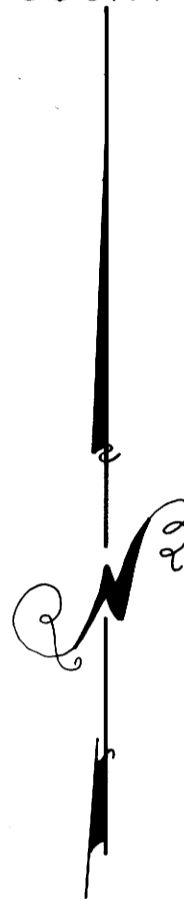

SCALE 1" = 200'
NOV 1989

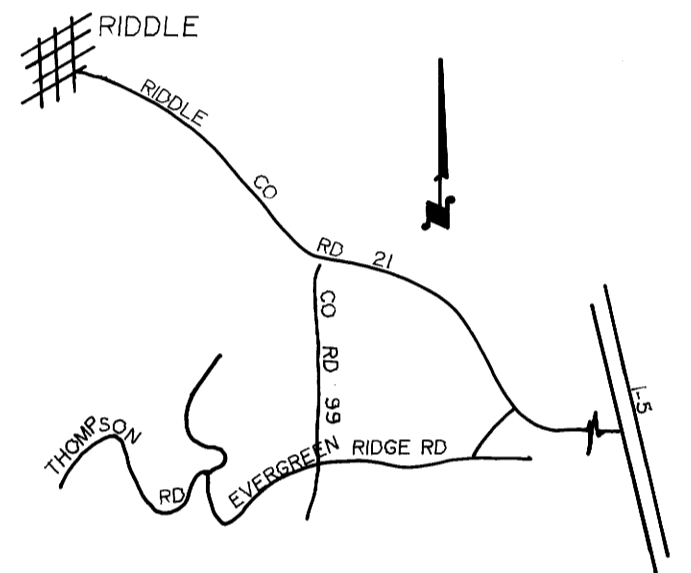

VICINITY MAP
NTS

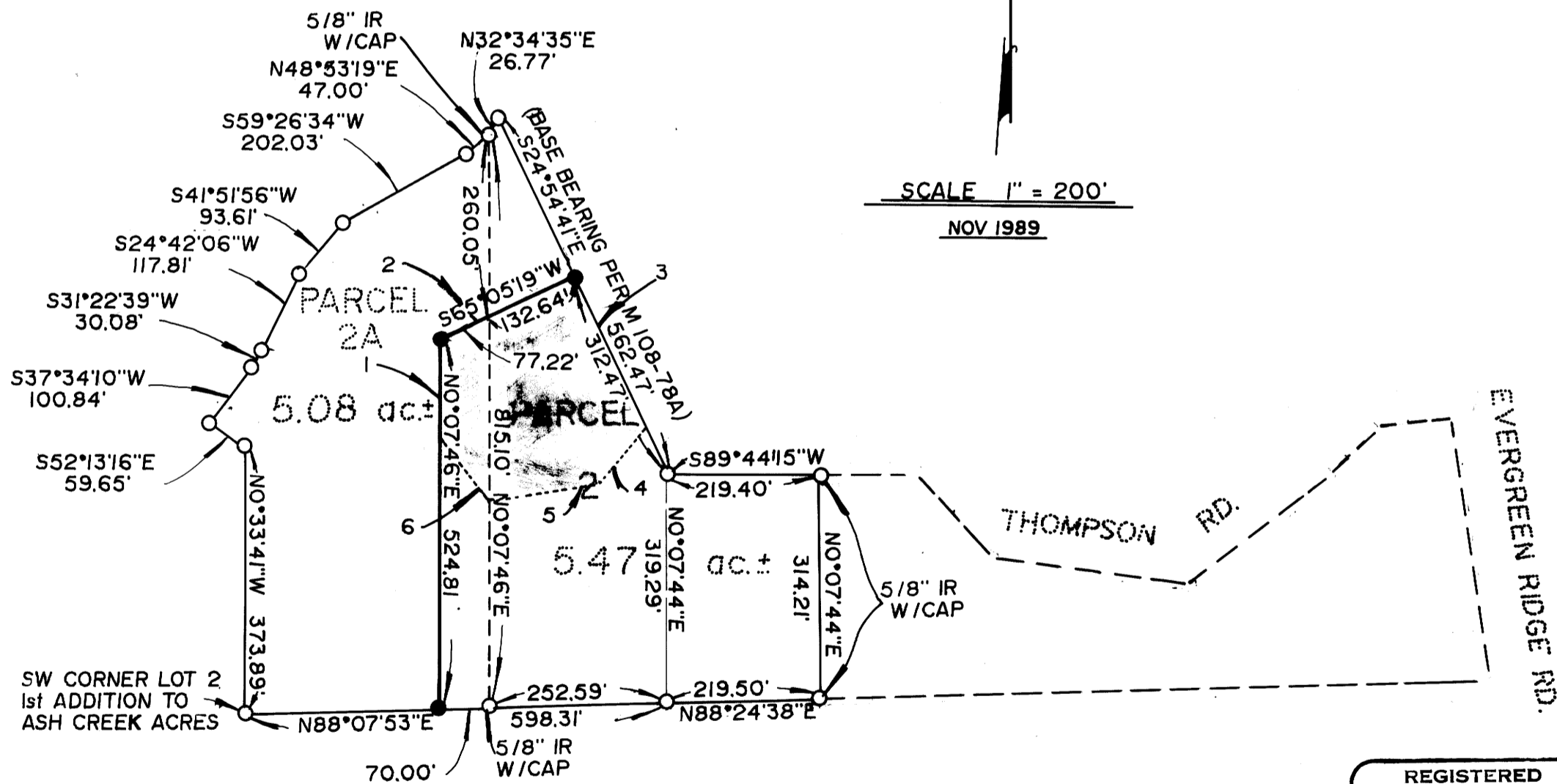

LEGEND

- SET 5/8" x 30" IRON ROD WITH PLASTIC CAP MARKED "BENTZ SURV INC"
- FOUND 1/2" IRON ROD UNLESS NOTED OTHERWISE.

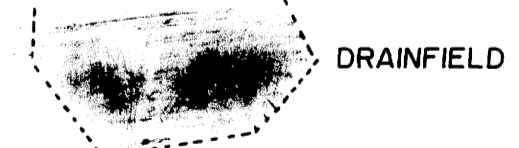

DRAINFIELD

DRAINFIELD

- 1) N 0° 07' 46" E 138.48'
- 2) N 65° 05' 19" E 209.86'
- 3) S 24° 54' 41" E 237.47'
- 4) S 39° 18' 14" W 100.40'
- 5) S 81° 00' 00" W 149.99'
- 6) N 41° 24' 13" W 119.52'

NARRATIVE

SURVEY TO ADJUST LOT LINES PER MLP M 108-78A.
FIELD CREW M. HOLT, D. KRALICEK
COMPUTATIONS D. BENTZ
DRAFTING R. BRITTELL

REGISTERED
PROFESSIONAL
LAND SURVEYOR

Donald A. Bentz
OREGON
JULY 12, 1968
DONALD A. BENTZ
839

M109-184

M109-18A