

FILED

DEC 5 1989

COUNTY SURVEYOR
DOUGLAS COUNTY, ORE.

MAP FILE M109-16

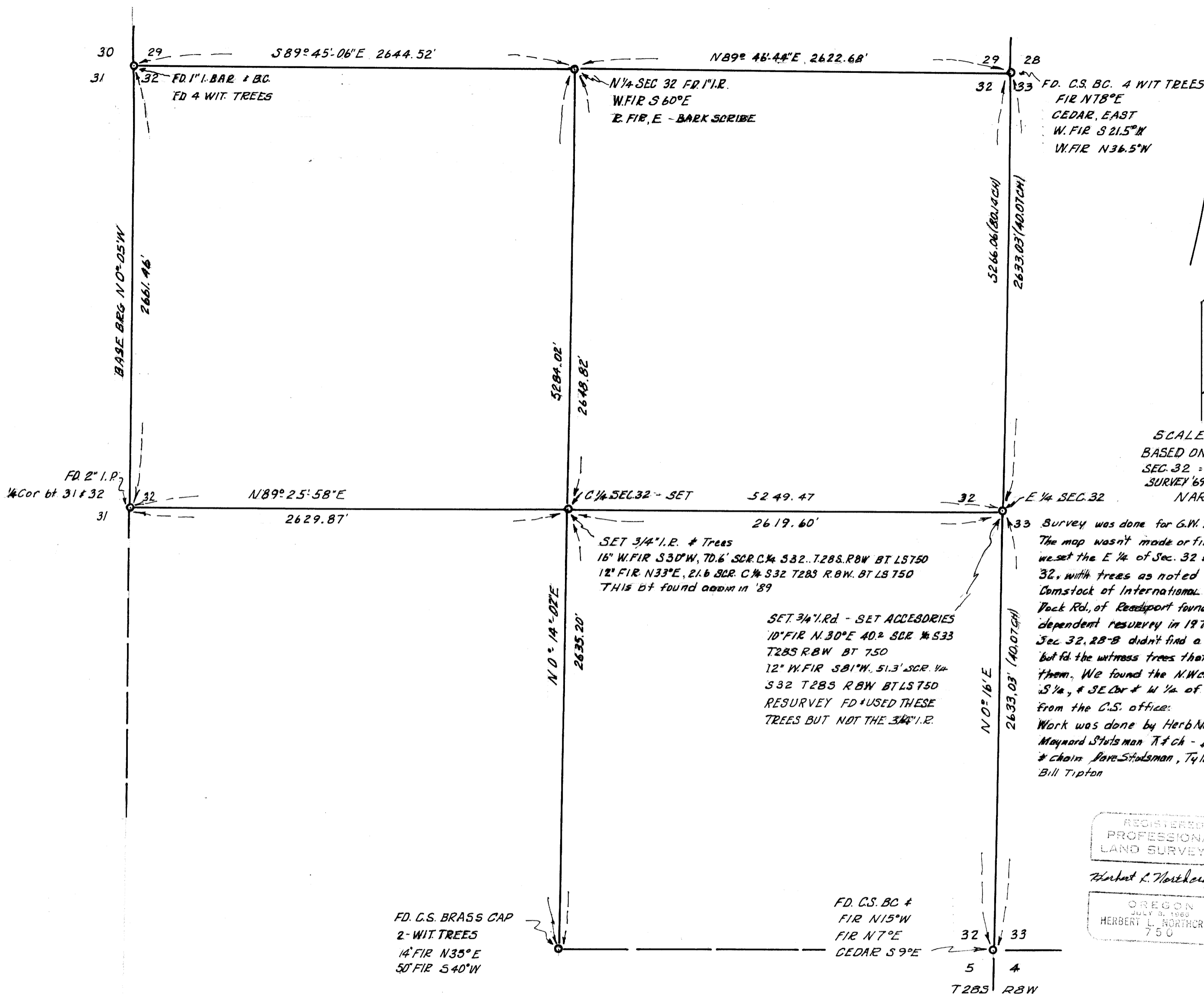

SCALE 1" = 50'
 BASED ON W. LINE OF
 SEC. 32 - N 0° 05' W
 SURVEY '69 - MAP M/89
 NARRATIVE

Survey was done for G.W. Tipton in 1968 & 69. The map wasn't made or filed in which shows that we set the E 1/4 of Sec. 32 & the C 1/4 of Section 32, with trees as noted hereon. Keith Comstock of International Paper Inc., 711 Tort Rock Rd., of Roseburg found these points. A dependent resurvey in 1975 of E. line of Sec. 32, 2B-B didn't find a 3/4" I.R. that we set but fd. the witness trees that we set & used them. We found the N.W. cor., N 1/4 cor., E. cor., S 1/4, & SE cor. & W 1/4 of Sec. 32 using notes from the C.S. office.
 Work was done by Herb Northcraft T & Ch - Maynard Stutzman T & Ch - Dietzen 1' transit & chain Dave Stutzman, Tyler Northcraft, & Bill Tipton

REGISTERED
 PROFESSIONAL
 LAND SURVEYOR
 Herbert L. Northcraft
 OREGON
 JULY 9, 1960
 HERBERT L. NORTHCRAFT
 750

**SURVEY TO SET C 1/4 & E 1/4 OF SECTION 32
 T. 2BS., R. 8W., W.M., DOUGLAS CO., ORE. FOR
 G.W. TIPTON, 3513 GARDEN VALLEY RD., ROSEBURG, ORE.
 BY HERBERT L. NORTHCRAFT, 3520 OLALLA RD., WINSTON**

COUNTY SURVEYORS FILE
 NOT REMOVE FROM OFFICE

MAP FILE M109-16