

Bk. 11- Pg. 14A

MAJOR LAND PARTITION IN THE S.W. 1/4 & S.E. 1/4, SECTION 17, T.27S, R.6W., W.M., DOUGLAS COUNTY, OREGON

COUNTY SURVEYORS FILE DATA
DO NOT REMOVE FROM OFFICE

FILED *✓*
NOV 28 1989 TF
COUNTY SURVEYOR
DOUGLAS COUNTY, ORE. TF

PARTITIONER · MICHAEL G. REDDEKOPP
220 TUCSON CT.
ROSEBURG, OR. 97470

SURVEYOR · ROBERT L. DOLAN
RT. 1, BOX 1820
SUTHERLIN, OR 97479

DATE · SEPT. 1989

SCALE · 1" = 100'

Legend · ○ FD. 5/8" IRON ROD OR AS NOTED
● SET 5/8" x 30" IRON ROD W/CAP (LS 016)

TOTAL OF LOTS · 3

WATER SUPPLY · UMPQUA BASIN WATER

SEWER · SEPTIC SYSTEM

ZONING · RR

NOTE · WRITTEN GEOLOGY REPORT
IN P.D. FILE No. 87-106

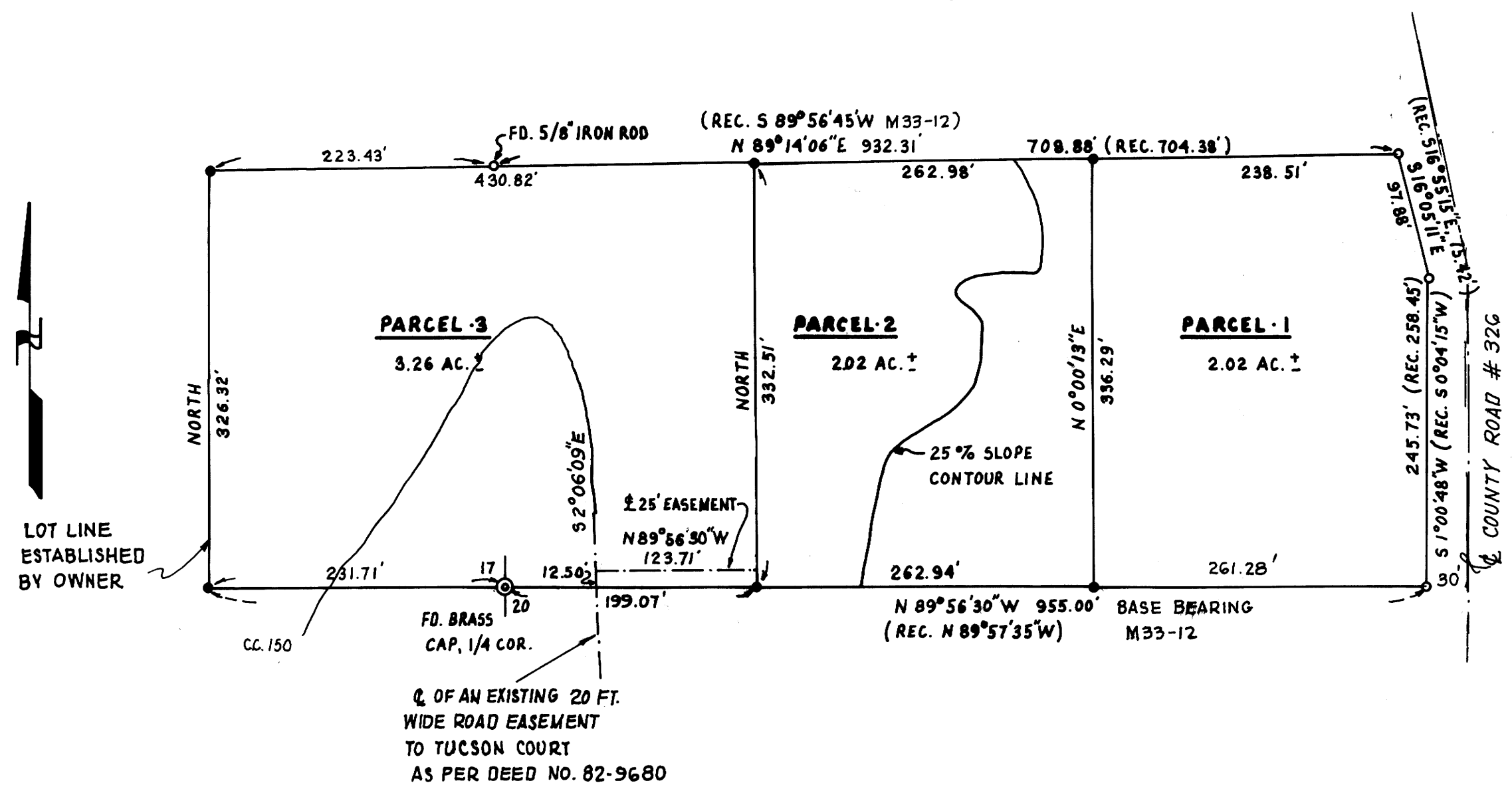

NARRATIVE · SURVEY TO MONUMENT PROPERTY CORNERS FROM FOUND CORNERS.

INSTRUMENTS · THEODOLITE - DISTANCE METER

APPROVALS

Keith L. Cubic 10/2/89
PLANNING COMMISSION DATE

Francis L. Ingram 11-27-89
COUNTY SURVEYOR DATE

REGISTERED
PROFESSIONAL
LAND SURVEYOR

Robert L. Dolan

OREGON
JULY 30, 1976
ROBERT L. DOLAN
1076

MAP FILE M109-14A