

PROPERTY SURVEY IN THE EAST 1/2, SECTION 20, T. 24 S, R. 3 W, W.M., DOUGLAS COUNTY, OREGON

COUNTY SURVEYORS FILE DATA
DO NOT REMOVE FROM OFFICE

FOR: LUCILLE SWINDLER

DATE: OCTOBER 1989

SCALE: 1" = 100'

SURVEYOR: ROBERT L. DOLAN
RT. 1, BOX 1820
SUTHERLIN, OR. 97479

Legend: ○ FD. AS NOTED
● SET 5/8" X 30" IRON ROD W/CAP (1076)

FILED TF

OCT 20 1989 TF

COUNTY SURVEYOR
DOUGLAS COUNTY, ORE. TF

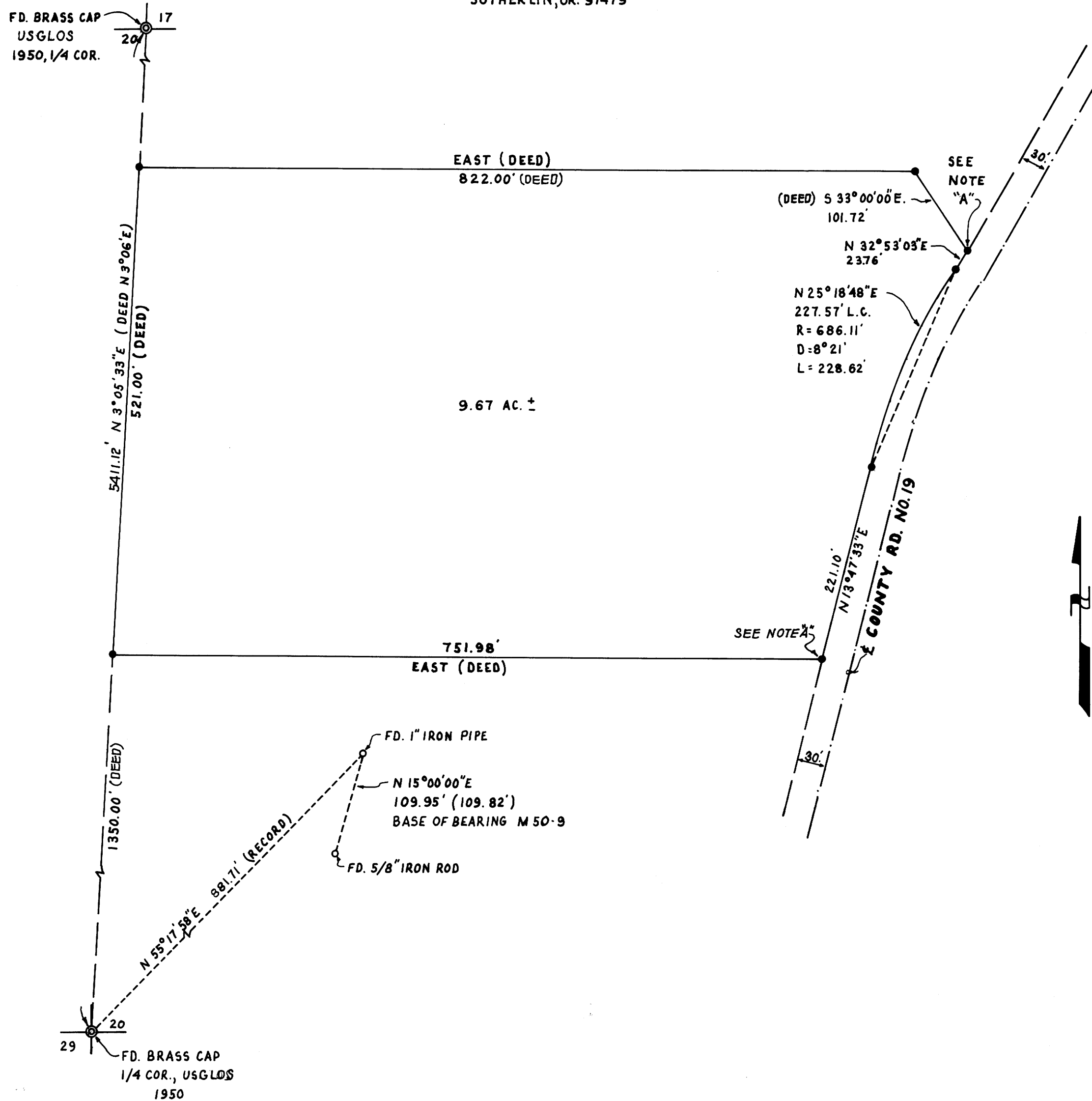

NARRATIVE: SURVEY TO MONUMENT PROPERTY FROM FOUND CORNERS AND DEED DESCRIPTION.

RIGHT-OF-WAY COUNTY ROAD NO. 19 ESTABLISHED FROM EXISTING ROAD CENTERLINE.

NOTE "A" THESE POINTS COMPUTED BY BEARING-BEARING INTERSECTION.

A CLOSED TRAVERSE WAS RUN FROM THE S. 1/4 TO THE N. 1/4 CORNER OF SECTION 20.

INSTRUMENTS: THEODOLITE, DISTANCE METER.

REGISTERED
PROFESSIONAL
LAND SURVEYOR
Robert L. Dolan
OREGON
JULY 30, 1976
ROBERT L. DOLAN
1076

MAP FILE M. 109

M. 109