

PROPERTY SURVEY IN THE S.W. 1/4, SECTION 33 AND S.E. 1/4, SECTION 32, T.24 S, R.4 W, W.M., DOUGLAS COUNTY, OREGON

COUNTY SURVEYORS FILE DATA
DO NOT REMOVE FROM OFFICE

FILED TF

OCT 19 1989 TF

COUNTY SURVEYOR
DOUGLAS COUNTY, ORE. TF

FOR: ROGER TILBURY
1123 S.W. YAMHILL
PORTLAND, OR. 97205

SURVEYOR: ROBERT L. DOLAN
RT. 1, BOX 1820
SUTHERLIN, OR. 97479

DATE: SEPTEMBER 1989

SCALE: 1" = 200'

Legend: FD. AS NOTED
 SET 5/8" x 30" IRON ROD W/CAP

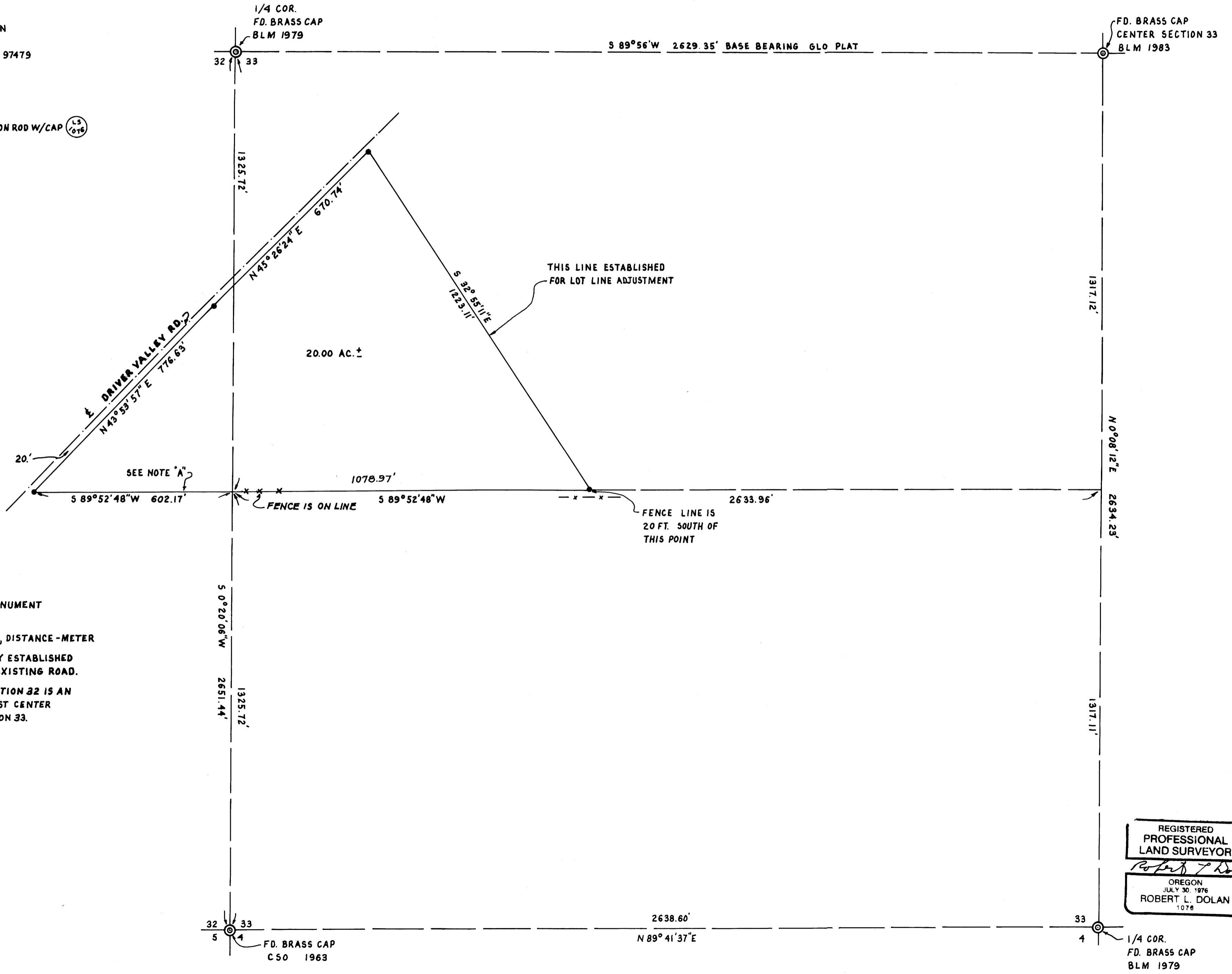

NARRATIVE: SURVEY TO MONUMENT PROPERTY CORNERS.

INSTRUMENTS: THEODOLITE, DISTANCE-METER

COUNTY ROAD RIGHT-OF-WAY ESTABLISHED AT 20 FT. FROM CENTER OF EXISTING ROAD.

NOTE "A": THIS LINE IN SECTION 32 IS AN EXTENSION OF THE EAST-WEST CENTER LINE OF THE S.W. 1/4 OF SECTION 33.

REGISTERED PROFESSIONAL LAND SURVEYOR

Robert L. Dolan

OREGON
JULY 30, 1976
ROBERT L. DOLAN
1076