

COUNTY SURVEYORS FILE DATA
DO NOT REMOVE FROM OFFICE

FILED
SEP 25 1989
COUNTY SURVEYOR
DOUGLAS COUNTY, ORE

SURVEY FOR PROPERTY EXCHANGE DESCRIPTIONS
IN THE NW 1/4 & SW 1/4 OF SEC. 18 & THE NW 1/4 OF SEC. 19, T.26S., R.5W.W.M.

AUGUST 1989 SCALE 1" = 200'

SURVEYED FOR:
WEYERHAEUSER COMPANY
P.O. BOX 275
SPRINGFIELD, OR 97477

SURVEYED BY:
BAUGHMAN TECHNICAL SERVICES INC.
P.O. BOX 222
ROSEBURG, OR 97470

REGISTERED
PROFESSIONAL
LAND SURVEYOR
Glenn S. Baughman
OREGON
GLENN S. BAUGHMAN
530

LEGEND:

- O = SET 5/8"X30" I.R. /W PLASTIC CAP MK'D. "BAUGHMAN TECH SERV."
- () = RECORD CALLS AS PER MIO6-53
- (()) = RECORD CALLS AS PER MIO8-39

NARRATIVE:

THIS SURVEY WAS CONDUCTED FOR THE PURPOSE OF EXCHANGE OF LANDS BETWEEN ADJACENT OWNERS. THE SURVEY WAS BASED ON FOUND MONUMENTS AS SHOWN ON M49-35, MIO6-53 & MIO8-39. THE SURVEY WAS CONDUCTED BY L. FANNING & C. HORRELL USING A LIETZ TMAIE THEODOLITE & K&E AUTO RANGER EDM. CALCULATIONS BY L. FANNING AND DRAFTING BY G. BAUGHMAN

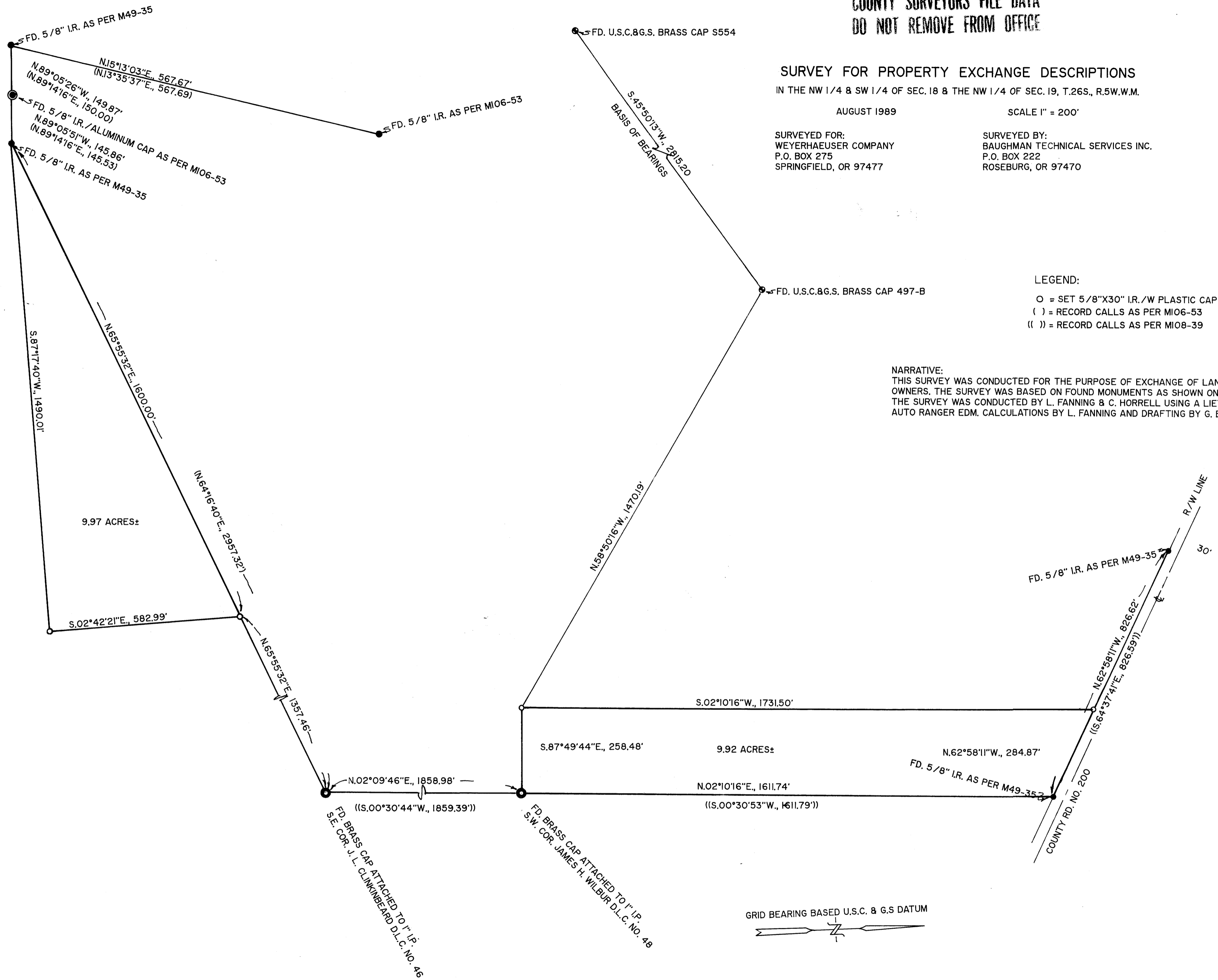

GRID BEARING BASED U.S.C. & G.S DATUM

MAP FILE M1228-67

MAP FILE M1228-67