

FILED
JUL 15 1989
COUNTY SURVEYOR
DOUGLAS COUNTY, ORE.
↓

A SURVEY FOR HARRY & BARBARA BUCKWALTER
IN N.E. 1/4 OF SECTION 27, T26S, R6W, W.M., DOUGLAS COUNTY,
OREGON (ALSO LOCATED IN THE HENRY EVANS D.L.C. #43)

LEGEND:

- — FOUND 5/8" I.R. UNLESS NOTED OTHERWISE
- — SET 5/8" x 30" I.R. / PLASTIC CAP MKD. "LANG SURVEYING"

NARRATIVE:

PURPOSE: SURVEY FOR DEED DESCRIPTION
S. LINE OF H. EVANS D.L.C. & DOUGLAS COUNTY
PARK PROPERTY WAS ACCEPTED AS PREVIOUSLY
ESTABLISHED. (SEE M 74-73). COUNTY ROAD
WAS LOCATED PER FOUND MONUMENTS, (SEE
1961 ROAD PLAN OF COUNTY RD #31 - SHEETS 5 & 6
OF 19). OTHER LINES AS REQUESTED BY OWNERS
FOR SALE TO ADJACENT PROPERTY.

FIELD CREW: GREG & LAURIE LANG
EQUIP: TM 6 & RED 1 EDM
COMPS: GREG LANG
DRAFTING: DON STULL

DATA

1° CL
Δ = 22° 40' 30"
R = 5729.58
L = 2267.50

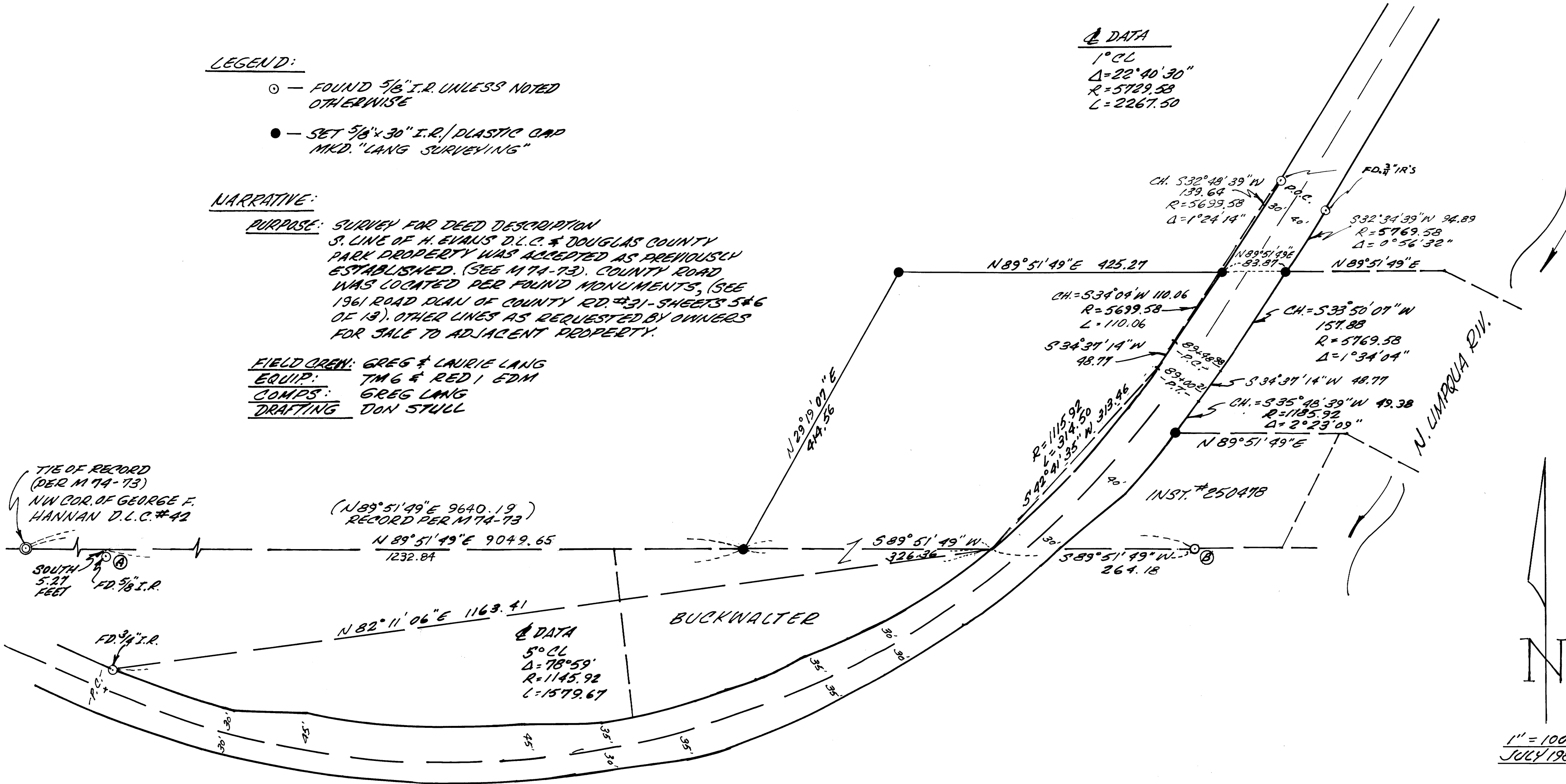

(N 89° 51' 49" E 9640.19)
RECORD PER M 74-73
N 89° 51' 49" E 9049.65
1232.84

DATA
5° CL
Δ = 78° 59'
R = 1145.92
L = 1579.67

BASIS OF BEARING: MONUMENT (A) TO MONUMENT (B)
COMPUTED PER M 74-73
N 89° 41' 53" E 1823.40
(N 89° 41' 53" E 1823.40)

SURVEYED BY: GREG LANG SURVEYING
P.O. BOX 1592
ROSEBURG, OR. 97470
(503) 679-5542

REGISTERED
PROFESSIONAL
LAND SURVEYOR
Gregory D. Lang
OREGON
JULY 16, 1987
GREGORY D. LANG
2295

MAP FILE M 128-45

M 128-45