

Br. 10-Pg. 150A

M 108-64A

NARRATIVE

BEARINGS BASED ON M 70-4 AND M 76-27.
(NOTE: BASE BEARING ON M 70-4 SHOULD BE
S87°04'W, NOT S87°04'E - OFFSET DISTANCE
WILL CORROBORATE). USED PLAT RECORD AND
PARALLELED EXISTING MONUMENTED RIGHT OF
WAYS SINCE NO EXTERIOR MONUMENTS COULD
BE LOCATED.
FIELD CREW R. BOLIN, T. BIXBY
COMPUTATIONS D. BENTZ
DRAFTING R. BRITTELL



SCALE 1" = 50'

AUG. 1989

LEGEND

- SET 5/8" x 30" IRON ROD WITH PLASTIC CAP MARKED "BENTZ SURV INC."
- FOUND 5/8" IRON ROD UNLESS NOTED OTHERWISE
- 10' EASEMENT

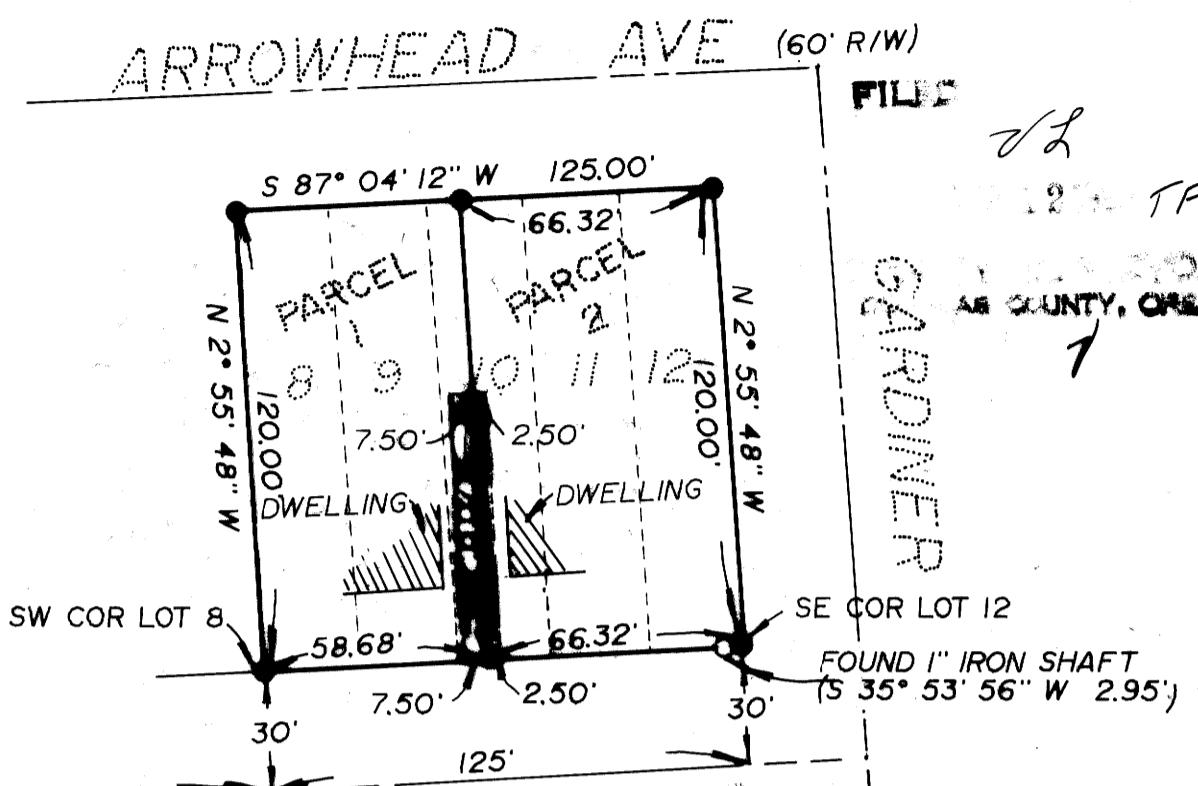

FILE
vL
TF
AS COUNTY, ORE.
7

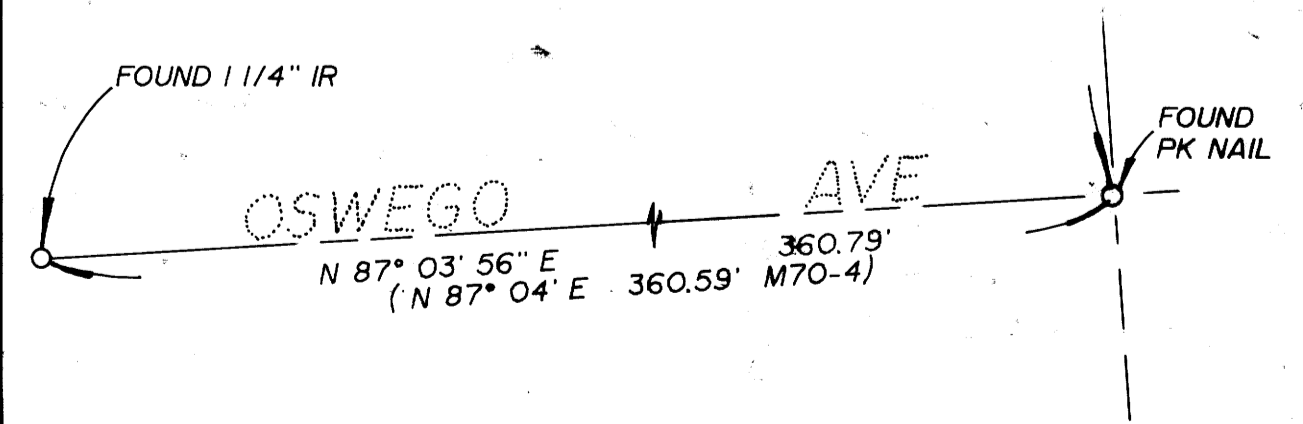
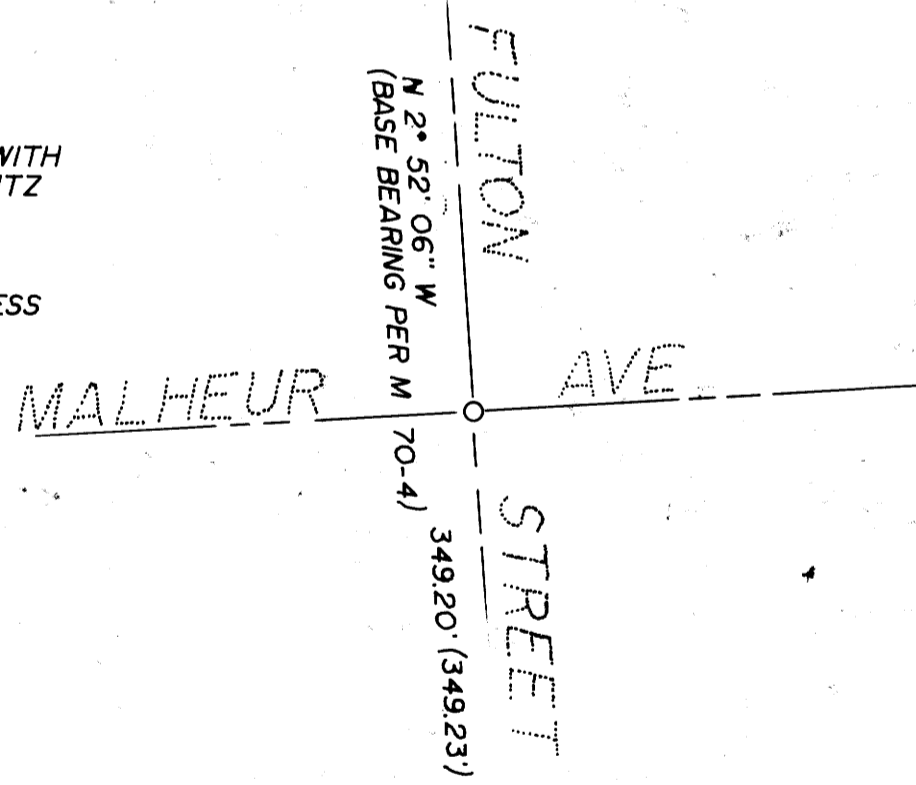
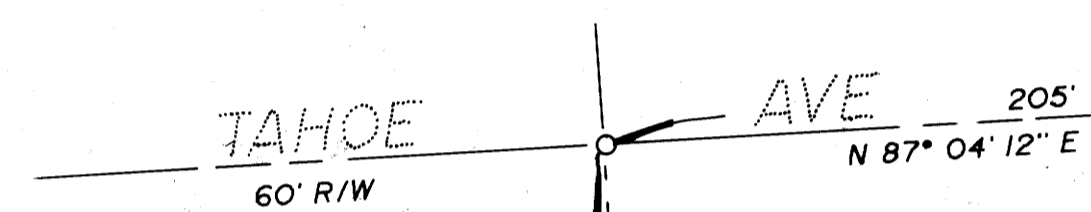

MINOR LAND PARTITION FOR SUE DICKSON

LOTS 8, 9, 10, 11 & 12, BLOCK 4 IN FIRST
ADDITION TO KINNEY'S IMPROVED PLAT IN
SE 1/4, SEC 18, T27S, R5W, W.M.,
DOUGLAS COUNTY,
OREGON.

SURVEYED FOR
SUE DICKSON
8657 ROBERTS CREEK RD.
ROSEBURG, OREGON 97470

SURVEYED BY
DONALD A. BENTZ INC.
PO BOX 901
WINCHESTER, OREGON 97495



M 108-64A