

COUNTY SURVEYORS FILE DATA
DO NOT REMOVE FROM OFFICE

A MINOR LAND PARTITION FOR BUD SMITH
LYING IN LOT 2 OF FRUITVALE, IN THE NE 1/4 SEC 13,
T27S, R6W, W.M., DOUGLAS COUNTY,
OREGON.

OWNER:
ONE CHAMPION PLAZA
P.O. BOX 1233
ROSEBURG, OREGON 97470

SURVEYOR:
DONALD A. BENTZ INC
P.O. BOX 901
WINCHESTER, OR. 97495

Handwritten initials and notes in the top right corner.

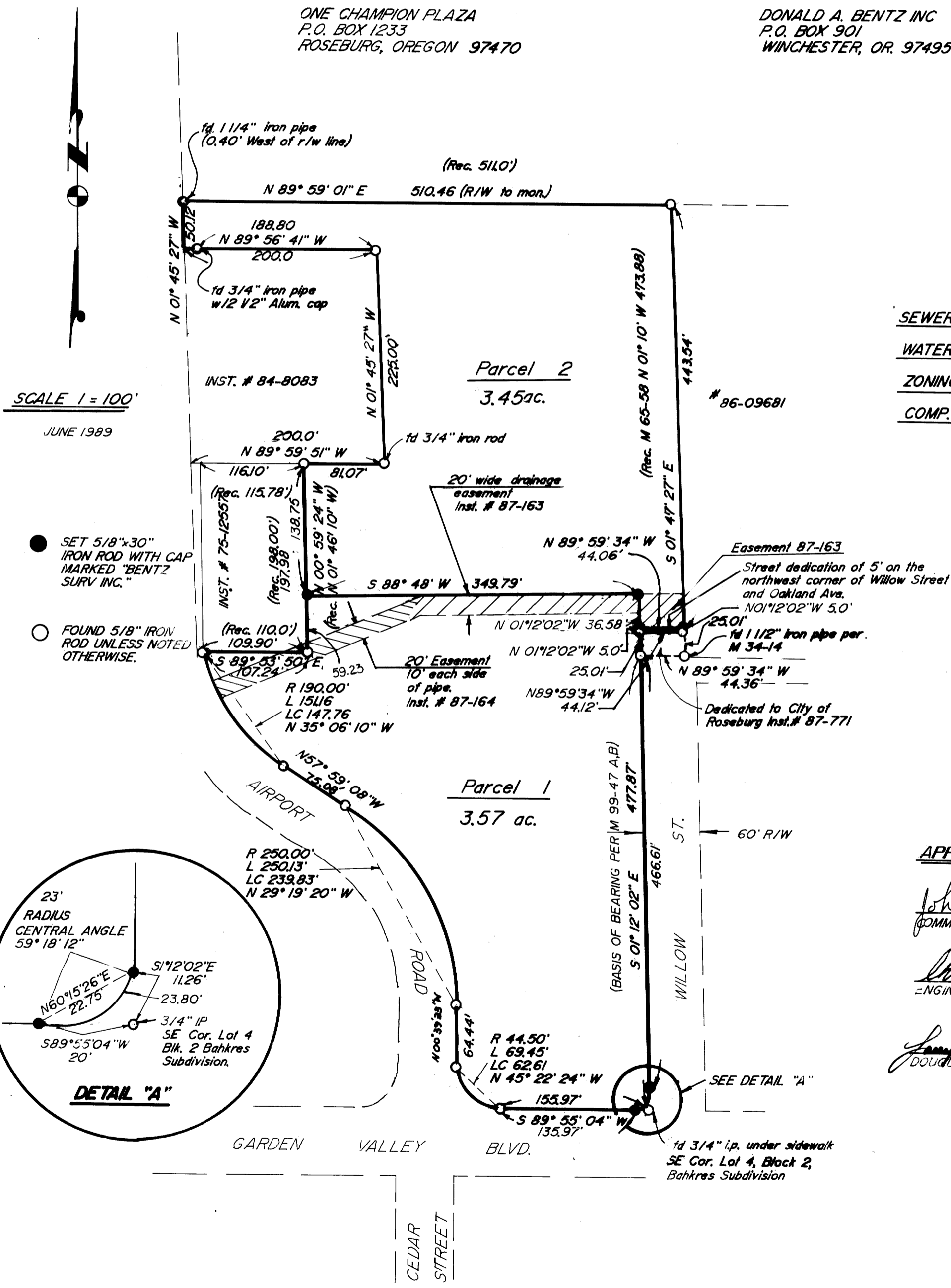

SEWER : R.U.S.A.
WATER : CITY OF ROSEBURG
ZONING : C-3
COMP. PLAN : COMMERCIAL

REGISTERED
PROFESSIONAL
LAND SURVEYOR
Signature of Donald A. Bentz
OREGON
JULY 12, 1973
DONALD A. BENTZ
839

APPROVALS

John F. Stuteam 6/16/89
COMMUNITY DEPARTMENT DIRECTOR DATE
Charles S. Bergant 6/16/89
ENGINEER ASSOCIATE DATE
James E. Morrison 9-5-89
DOUGLAS COUNTY SURVEYOR DATE

Handwritten vertical note on the right margin: B. 10-89-146A