

COUNTY SURVEYORS FILE DATA
DO NOT REMOVE FROM OFFICE

FILED

AUG 25 1989

BOUNDARY LINE ADJUSTMENT IN N.W. 1/4, SEC. 12
T. 28 S., R. 7 W., W.M., DOUGLAS CO., ORE.

COUNTY SURVEYOR
DOUGLAS COUNTY, ORE.

FOR JOHN LILES
9581 LOOKINGGLASS ROAD
ROSEBURG, OREGON
PH. 679-9578

SURVEY BY HERBERT L. NORTHCRAFT
3520 OLALLA RD
WINSTON, ORE
PH. 679-8692

SCALE 1" = 60'

AUG. '89

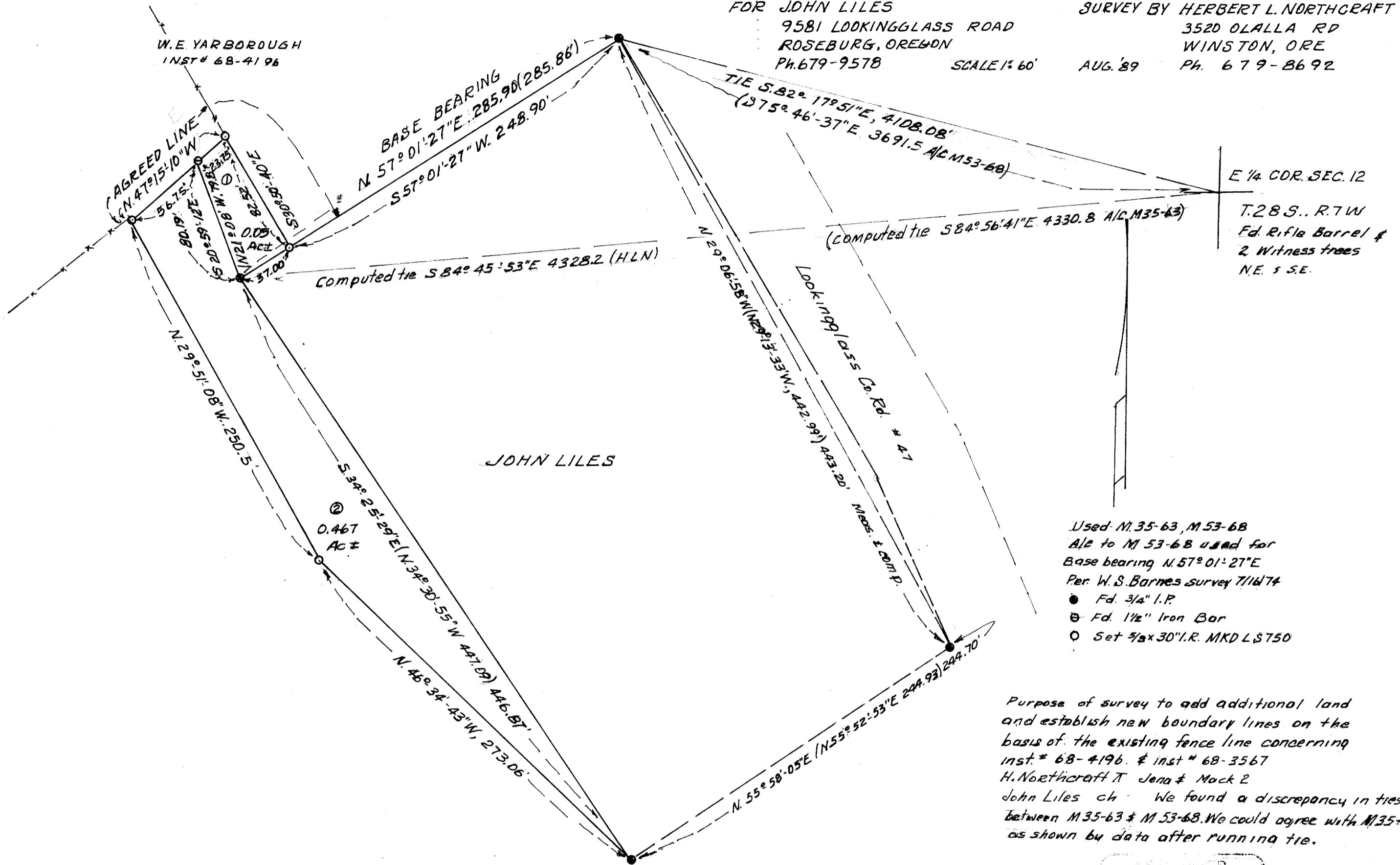

W.E. YARBOROUGH
INST # 68-4196

BASE BEARING
N 57° 01' 27" E 285.90 (285.86)
S 57° 01' 27" W 248.90'

TIE S 82° 17' 51" E 4108.08'
(375° 46' 37" E 3691.5 A/C M53-68)

E 1/4 COR. SEC. 12

T. 28 S., R. 7 W
Fd. Rifle Barrel &
2 Witness trees
N.E. & S.E.

Computed tie S 84° 45' 53" E 4328.2 (HLN)

(Computed tie S 84° 56' 41" E 4330.8 A/C M35-63)

JOHN LILES

LOOKINGGLASS CO. RD. # 47
N 2° 06' 58" W (N 2° 13' 33" W, 442.99) 443.20'
M 35-63 & M 53-68

- Used M. 35-63, M 53-68
- A/C to M 53-68 used for
- Base bearing N. 57° 01' 27" E
- Per W.S. Barnes survey 7/16/74
- Fd. 3/4" I.P.
- Fd. 1/2" Iron Bar
- Set 3/4 x 30" I.R. MKD L8750

Purpose of survey to add additional land and establish new boundary lines on the basis of the existing fence line concerning inst. # 68-4196 & inst. # 68-3567 H. Northcraft T. Jena & Mack 2 John Liles ch - We found a discrepancy in ties between M35-63 & M53-68. We could agree with M35-63 as shown by data after running tie.

THOMAS D. OLLIVANT
INST # 68-3567

HERBERT L. NORTHCRAFT
COUNTY SURVEYOR

Herbert L. Northcraft

HERBERT L. NORTHCRAFT
COUNTY SURVEYOR

MAP FILE M108-57

MAP FILE M108-57