

COUNTY SURVEYORS FILE DATA  
DO NOT REMOVE FROM OFFICE

**SHEEPSIDE SOUTH**  
SURVEY FOR  
SIUSLAW NATIONAL FOREST  
SECTION 9  
T. 19 S., R. 9 W., W.M.  
DOUGLAS COUNTY  
JULY 21, 1989

FILED  
JUL 25 1989  
COUNTY SURVEYOR  
DOUGLAS COUNTY, ORE.

M108-53A

**LEGEND**

- CORNER FOUND
- CORNER RESET
- ▲ GEODETIC CONTROL POINT
- CREEK
- ~ RIDGE
- /// POSTED BOUNDARY
- ( ) RECORD MEASUREMENT

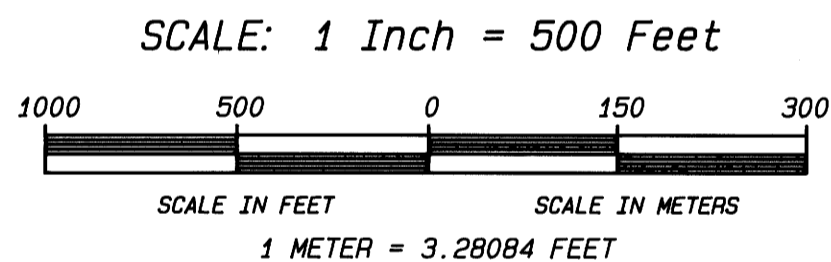

SIUSLAW  
NATIONAL FOREST

PRIVATE



I, MICHAEL J. SCHWARTZ, A REGISTERED LAND SURVEYOR IN THE STATE OF OREGON, HEREBY CERTIFY THAT THIS PLAT AND THE NOTES HEREON ARE A TRUE AND CORRECT REPRESENTATION OF A SURVEY I PERFORMED FROM MAY THROUGH JULY OF 1989 AT THE REQUEST OF THE USDA, FOREST SERVICE IN ACCORDANCE WITH THE STATUTES OF THE STATE OF OREGON AND THE BLM MANUAL OF SURVEYING INSTRUCTIONS, 1973.

*Michael J. Schwartz*  
MICHAEL J. SCHWARTZ -- RLS 1922  
4077 RESEARCH WAY  
P.O. BOX 1148  
CORVALLIS, OR. 97339  
PHONE: (503) 757-4589

REGISTERED  
PROFESSIONAL  
LAND SURVEYOR

*Michael J. Schwartz*  
OREGON  
JULY 18, 1980  
MICHAEL J. SCHWARTZ  
1922

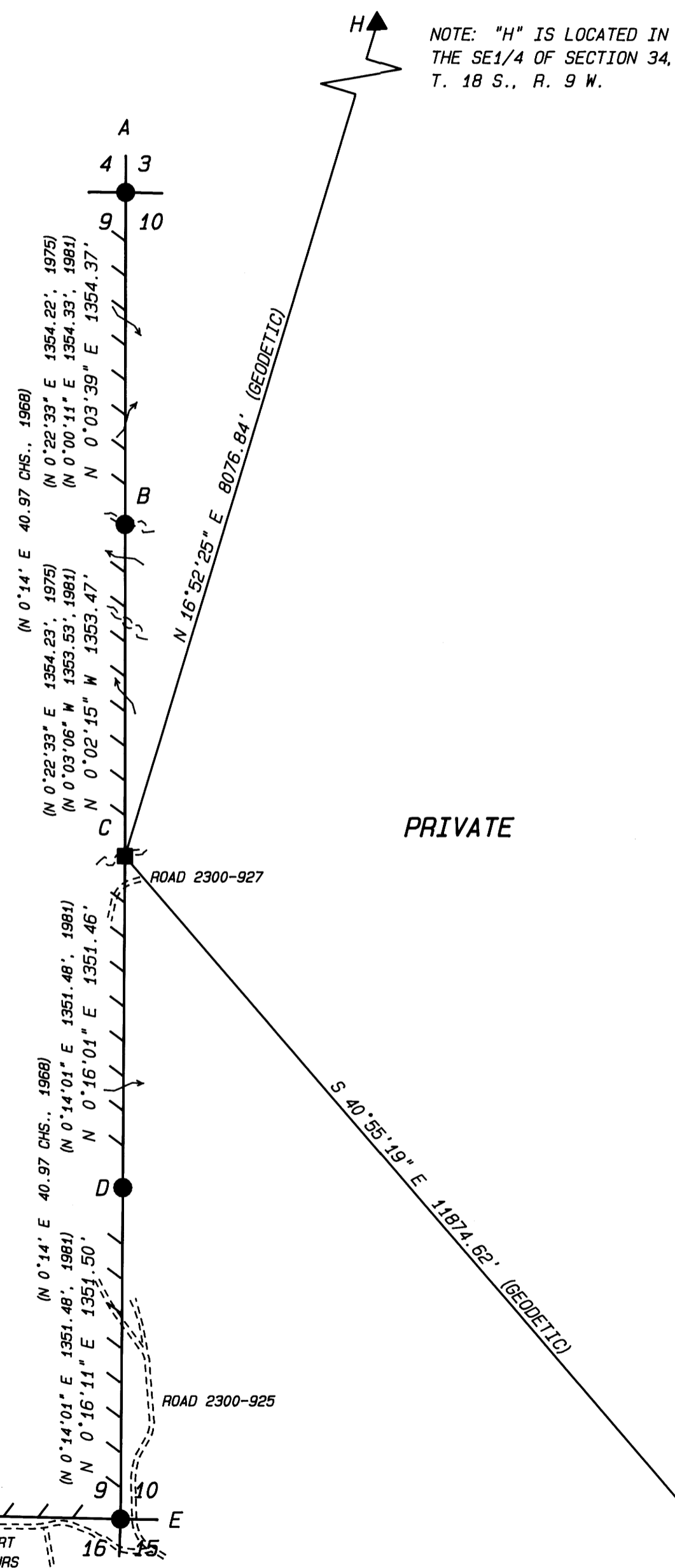
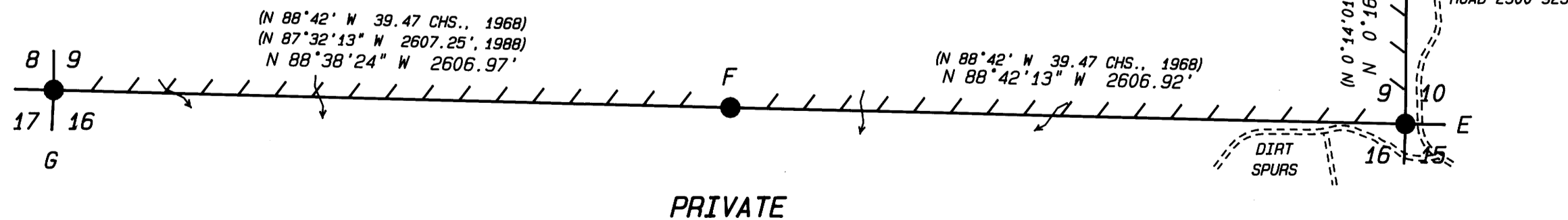

NOTE: "I" IS LOCATED ON ROMAN NOSE MTN. IN THE NE1/4 OF SECTION 23, T. 19 S., R. 9 W.

M108-53A