

COUNTY SURVEYORS WILL DATA  
NOT REMOVE FROM OFFICE

FILED  
COUNTY SURVEYOR  
DOUGLAS COUNTY, ORE.

**DETAILED VIEW**  
(SEE PAGE 1 OF 4)

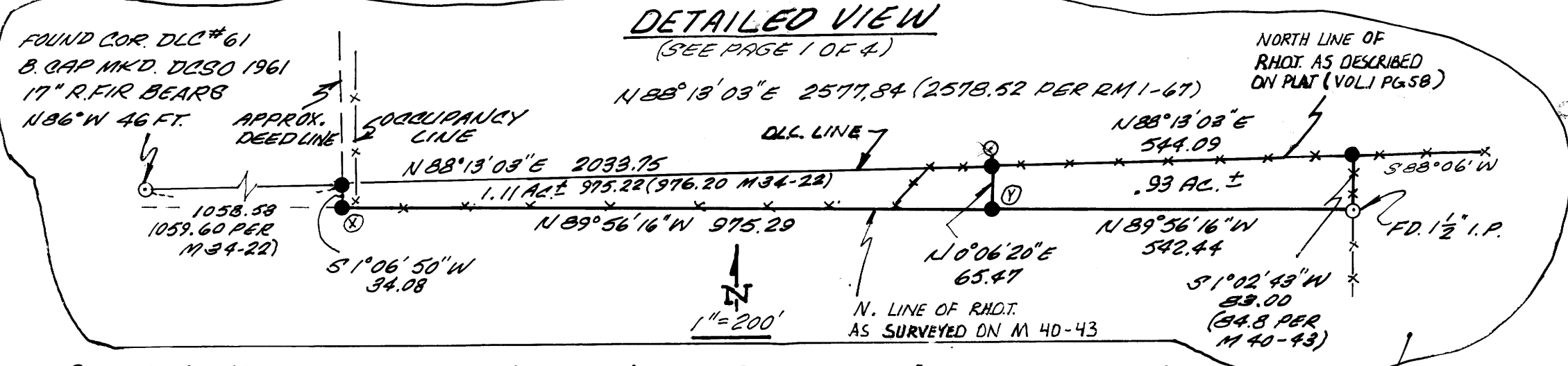

**A MINOR LAND PARTITION FOR DUANE BROWN  
IN THE N.E. 1/4 SECTION 20, T26S, R6W, W.M., DOUGLAS CO., OR.**

**NOTE:** MONUMENTS (340) WERE SET ON THE LINE ESTABLISHED BY M 40-43 AS THE N. LINE OF R.H.D.T. THIS LINE SHOULD NOT BE TAKEN AS A PROPERTY BOUNDARY FOR OWNERS TO THE NORTH UNTIL ALL PARTIES HOLDING TITLE TO STRIP SHOWN HAVE AGREED TO SAID LINE.

SECTION COR. 17/16  
20/21  
FOUND 1/2\"/>

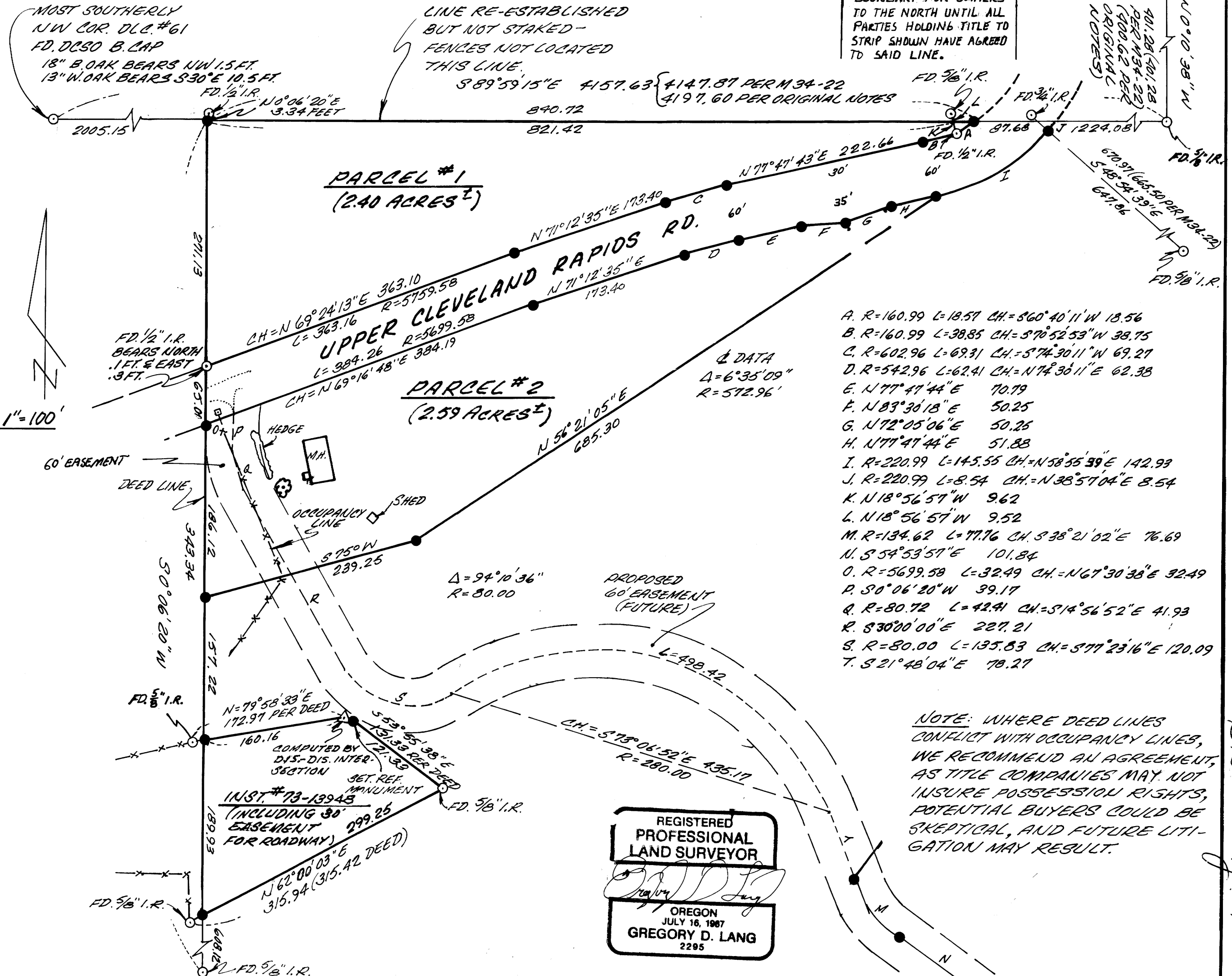

- A. R=160.99 L=18.57 CH=560°40'11\"/>
- B. R=160.99 L=38.85 CH=570°52'53\"/>
- C. R=602.96 L=69.31 CH=574°30'11\"/>
- D. R=542.96 L=62.41 CH=N74°30'11\"/>
- E. N77°47'44\"/>
- F. N83°30'18\"/>
- G. N72°05'06\"/>
- H. N77°47'44\"/>
- I. R=220.99 L=145.55 CH=N58°55'39\"/>
- J. R=220.99 L=8.54 CH=N35°57'04\"/>
- K. N18°56'57\"/>
- L. N18°56'57\"/>
- M. R=134.62 L=77.76 CH=S38°21'02\"/>
- N. S54°53'57\"/>
- O. R=5699.58 L=32.49 CH=N67°30'38\"/>
- P. S0°06'20\"/>
- Q. R=80.72 L=42.41 CH=S14°56'52\"/>
- R. S30°00'00\"/>
- S. R=80.00 L=135.83 CH=577°23'16\"/>
- T. S21°48'04\"/>

**NOTE:** WHERE DEED LINES CONFLICT WITH OCCUPANCY LINES, WE RECOMMEND AN AGREEMENT, AS TITLE COMPANIES MAY NOT INSURE POSSESSION RIGHTS, POTENTIAL BUYERS COULD BE SKEPTICAL, AND FUTURE LITIGATION MAY RESULT.

REGISTERED  
PROFESSIONAL  
LAND SURVEYOR  
*Gregory D. Lang*  
OREGON  
JULY 18, 1987  
GREGORY D. LANG  
2295

BE 10-9 142 B