

A	N 41° 50' 36" E	10.32
B	N 41° 50' 36" E	39.53
C	N 58° 52' 03" E	46.50 (46.82)
D	N 32° 08' 04" W	60.18
E	N 54° 12' 27" E	37.09
F	N 87° 41' 13" W	46.08 (CHORD) L = 46.09
G	N 74° 06' 39" W	191.29 (CHORD) L = 192.64
H	S 66° 38' 13" E	53.67 (CHORD) L = 53.69
I	N 62° 21' 48" W	28.48
J	N 43° 52' 03" E	73.64
K	N 1° 21' 37" E	74.39
L	S 63° 03' 13" E	12.64 (CHORD) L = 12.64
M	S 62° 22' 07" E	38.03
N	N 62° 22' 07" W	8.02
O	N 14° 15' 16" E	8.92
P	N 14° 15' 16" E	6.65
Q	S 54° 12' 27" W	99.93 [99.91]

**A MINOR LAND PARTITION FOR
JOHN HANNAH
IN THE NE 1/4 & NW 1/4, SEC 15,
T28S, R6W, W.M., DOUGLAS COUNTY,
OREGON
(ALSO FOR PARCEL LINE
ADJUSTMENT)**

FILED
MAY 8 1989
COUNTY SURVEYOR
DOUGLAS COUNTY, ORE.

SURVEYED BY:
GREG LANG SURVEYING
P.O. BOX 1592
ROSEBURG, ORE. 97470

OWNER: SUZANNE GALLUP
2360 LA CANADA DR.
ROSEBURG, ORE. 97470

PARTITIONER: JOHN HANNAH
P.O. BOX 111
WINSTON, ORE. 97496

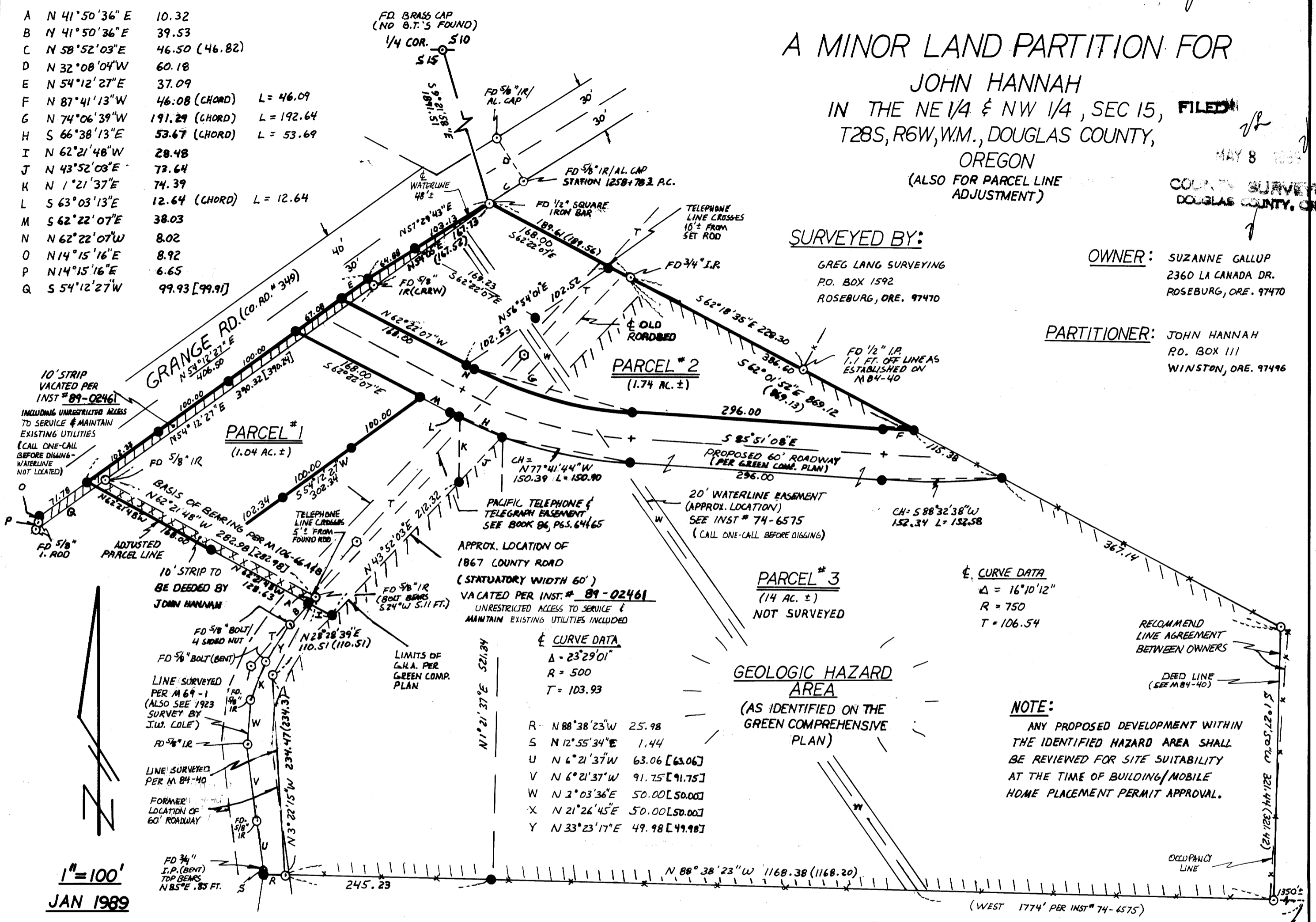

1" = 100'
JAN 1989

LEGEND:

- - SET 5/8" x 30" IR / PLASTIC CAP MARKED "LANG SURVEYING"
- - FOUND 1/2" IR UNLESS NOTED OTHERWISE
- () - RECORD PER M 84-40
- [] - RECORD PER M 106-66 A & B
- ⊙ - TELEPHONE POLE
- //// - LIMITS OF GEOLOGIC HAZARD AREA PER GREEN COMPREHENSIVE PLAN

NARRATIVE:

PERIMETER WAS PREVIOUSLY ESTABLISHED BY GEORGE GRUBB (SEE M 84-40) WITH THE EXCEPTION OF 10' OF RIW VACATED ON GRANGE ROAD, THE ADJUSTED LINE PER THIS SURVEY, AND 1/2 OF OLD 60' ROAD AT S.W. SIDE OF PROPERTY. (SEE NOTE NEXT PAGE)
EQUIPMENT: TM6 & RED 1 EDM
COMPUTATIONS: GREG LANG
DRAFTING: GREG LANG
FIELD CREW: JOHN HANNAH & GREG LANG

ZONING: RS.
SEWER: GREEN SANITARY.
WATER: ROBERTS CREEK.

REGISTERED PROFESSIONAL AND SURVEYOR
Gregory D. Lang
OREGON
JULY 16, 1987
GREGORY D. LANG
2285