

M108-49

**LEGEND**

- ⊕ FOUND GOVERNMENT CORNER AS NOTED
- FOUND MONUMENTS AS NOTED
- SET 5/8" X 30" IRON ROD WITH YELLOW PLASTIC CAP MARKED R.A.WRIGHT ENGINEERING, INC., LEVEL WITH GROUND UNLESS NOTED OTHERWISE
- ⊙ SET BRASS TACK IN LEAD WITH BRASS WASHER MARKED "PLS 2072"
- △ SET NAIL WITH YELLOW PLASTIC CAP MARKED R.A.WRIGHT ENGINEERING, INC.
  
- BS BRASS SCREW
- BT BRASS TACK
- (C) CALCULATED
- (CS) COUNTY SURVEY
- (D) DEED
- (M) MEASURED
- (R) RECORD
- (P) PLAT

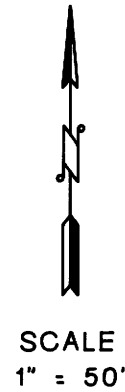

# Record of Survey

BEING IN THE NORTHWEST QUARTER OF SECTION 19,  
TOWNSHIP 25 SOUTH, RANGE 5 WEST, W.M.,  
DOUGLAS COUNTY, OREGON.

FILED  
1989  
COUNTY CLERK  
DOUGLAS COUNTY, OREGON

**ELKTON-SUTHERLIN HWY.**  
(STATE HIGHWAY NO. 225)

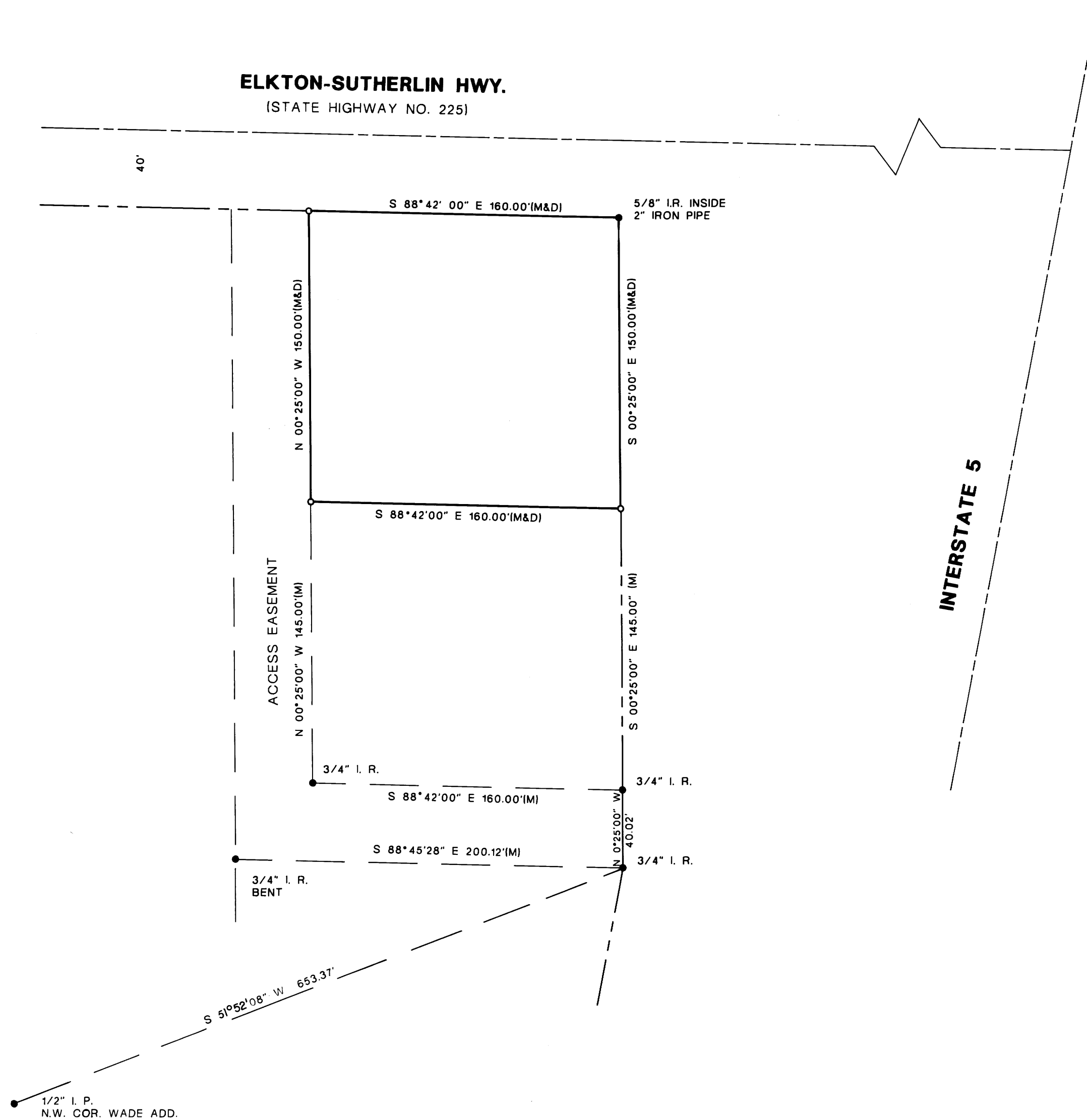

For: BP America  
SOHIO Oil Company  
200 Public Square/18-A4751 SB  
Cleveland, OH 44114-2375  
Attn: J.L. Volny  
Re: BP/SOHIO No. 11008

**NARRATIVE**

1. The Basis of Bearing being the West right-of-way line of Interstate Highway 5, as per Deed provided by Douglas County Title Company and being thereon as North 00°25'00" West.
2. The purpose of this survey was to establish the boundary by either locating existing monuments or reestablishing monuments as per previous records of surveys and by deed elements. Also, to locate all improvements and to write a new property description for parcel as per survey.
3. The Basis of Survey being found monuments as per Douglas County Survey Number M22-55 prepared by James W. Byron dated April 14, 1964.  
  
The Northeast corner of the property existed and met the description provided in the 1964 Survey. The Southeast corner of the tract adjacent to the South boundary was also existing as described in the 1964 Survey. Both of these corners were held and the boundaries reestablished.
4. The deed for this survey was provided by Douglas County Title Company, 629 S.E. Main Street, Roseburg, Oregon 97470, Preliminary Report No. 66258, dated November 14, 1988.
5. The instruments used in this survey are a Lietz SDM3E-06 Total Station and a NEC-AT computer with Wildsoft software.

**REGISTERED  
PROFESSIONAL  
LAND SURVEYOR**  
*Wesley J. Golladay*  
**OREGON  
JULY 14, 1972  
WESLEY J. GOLLADAY  
972**

Aug. 17, 1989

**R.A.Wright  
engineering**  
consulting engineers

1340 S.W. Bertha Blvd.  
Portland, Oregon 97219  
503/246-4293

SOH06-2

M108-49