

M108-48

**LEGEND**

- ⊕ FOUND GOVERNMENT CORNER AS NOTED
- FOUND MONUMENTS AS NOTED
- SET PK NAIL IN ASPHALT AS R.P. TO CORNER
- ⊙ SET BRASS TACK IN LEAD WITH BRASS WASHER MARKED "PLS 2072"
- △ SET NAIL WITH YELLOW PLASTIC CAP MARKED R.A.WRIGHT ENGINEERING, INC.

- BS BRASS SCREW
- BT BRASS TACK
- (C) CALCULATED
- (CS) COUNTY SURVEY
- (D) DEED
- (M) MEASURED
- (R) RECORD
- (P) PLAT

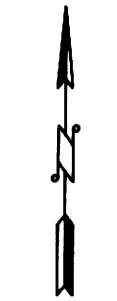

SCALE  
1" = 50'

# Record of Survey

BEING IN THE NORTHEAST QUARTER OF SECTION 24,  
TOWNSHIP 27 SOUTH, RANGE 6 WEST, W.M.,  
DOUGLAS COUNTY, OREGON

FILED  
J.L. Volny  
COUNTY CLERK  
DOUGLAS COUNTY, ORE.

For: BP America  
SOHIO Oil Company  
200 Public Square/18-A4751 SB  
Cleveland, OH 44114-2375  
Attn: J.L. Volny  
Re: BP/SOHIO No. 11253

**NARRATIVE**

1. The Basis of Bearing being the West line of Madrone Street, as per Deed provided by Douglas County Title Company and being thereon as North 02°30'54" East.
2. The purpose of this survey was to establish the boundary by either locating existing monuments or reestablishing monuments as per previous records of surveys and by deed elements. Also, to locate all improvements and to write a new property description for parcel as per survey.
3. The Basis of Survey being found monuments as per County Survey Number M45-32 prepared by Dennis O. Bryant dated October 10, 1966.  
  
The Northeast property corner and the Southwest corner of D.L.C. 56 both existed. Measurements were made to check the relationship against previous surveys and deed distances were applied and remaining corners set.
4. The deed for this survey was provided by Douglas County Title Company, 629 S.E. Main Street, Roseburg, Oregon 97470, Preliminary Report No. 66257, dated November 3, 1988.
5. The instruments used in this survey are a Lietz SDM3E-06 Total Station and a NEC-AT computer with Wildsoft software.

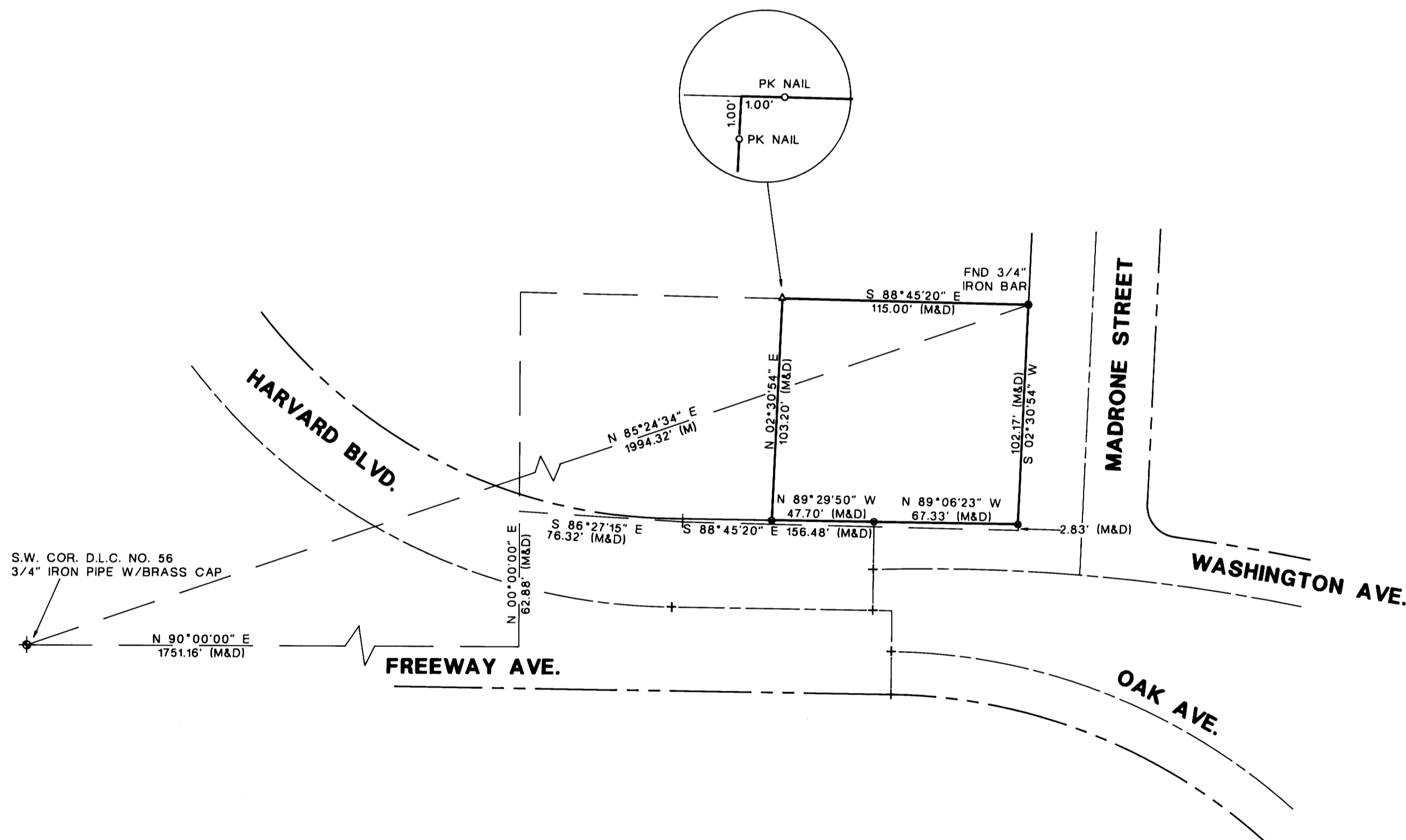

REGISTERED  
PROFESSIONAL  
LAND SURVEYOR  
*Wesley J. Golladay*  
OREGON  
JULY 14, 1972  
WESLEY J. GOLLADAY  
972

Aug. 17, 1989

**R.A.Wright**  
**engineering**  
consulting engineers

1340 S.W. Bertha Blvd.  
Portland, Oregon 97219  
503/246-4293

SOH07-2

M108-48