

MINOR LAND PARTITION

LYING IN SE 1/4 OF SEC 23, AND SW 1/4 OF
SEC 24, T27S, R5W, W.M.,
DOUGLAS COUNTY, OREGON.

LEGEND

- - FOUND 5/8" IR UNLESS NOTED OTHERWISE
- - SET 5/8" x 30" IR W/ PLASTIC CAP MARKED "BENTZ SURV INC".

SURVEYED FOR
RICHARD L. & WILMA L. HANLIN
1877 BUCKHORN ROAD
ROSEBURG, OREGON 97470

SURVEYED BY
DONALD A. BENTZ INC.
P.O. BOX 901
WINCHESTER, OREGON 97495

TAX ACCT. NOS. - 8692.04, 8682.01
TAX LOT - 700, 800

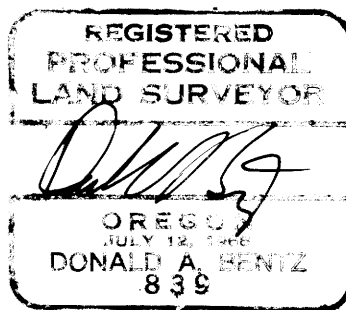

FILED
JUL 12 1986
DOUGLAS COUNTY, OREGON

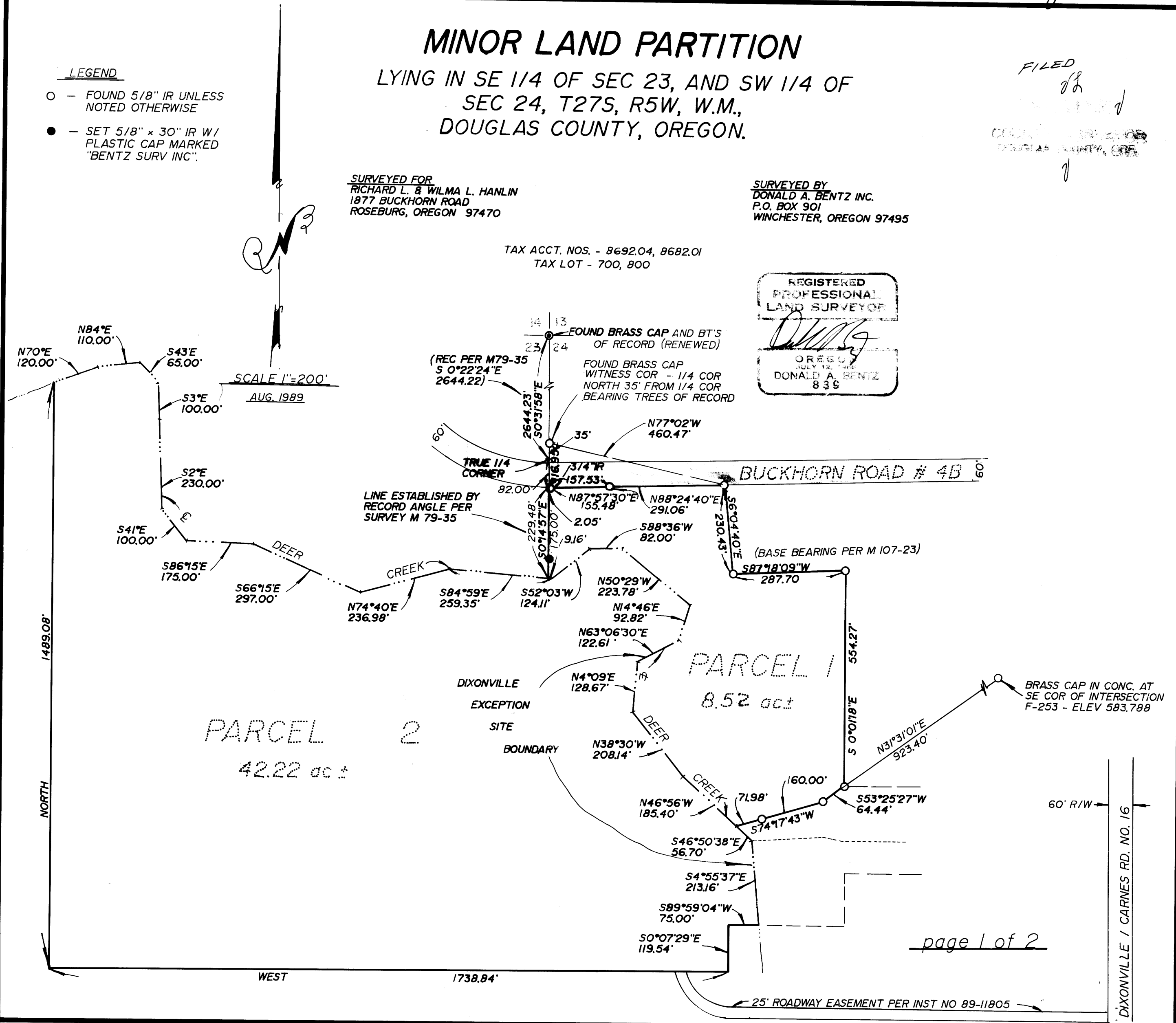

DIXONVILLE / CARNES RD. NO. 16