

MAJOR LAND PARTITION
FOR BARBARA & KEN HEBARD
 LYING IN THE NW 1/4 OF SEC. 15, T28S, R6W, W.M.,
 DOUGLAS COUNTY, OREGON.

PARTITIONER
 BARBARA & KEN HEBARD
 828 HARMONY LANE
 ROSEBURG, OREGON 97470

SURVEYED BY
 DONALD A. BENTZ INC.
 P.O. BOX 901
 WINCHESTER, OREGON 97495

WATER — ROBERTS CREEK
 SEWER — GREEN SANITARY
 ZONE — RS

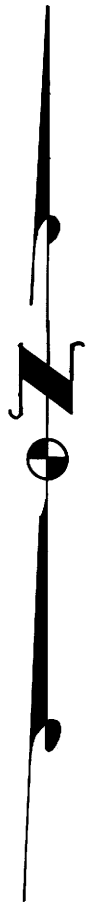

SCALE 1" = 50'

JUNE 1989

LEGEND

○ FOUND 5/8" I.R.
 W/CAP UNLESS
 NOTED OTHERWISE.

NARRATIVE

FOUND MONUMENT OF RECORD
 PER MAJOR LAND PARTITION
 AS FILED IN DOUGLAS COUNTY
 SURVEYOR OFFICE (M 107-52 A&B)
 SET LOT LINES PER OWNER.
 FIELD CREW - M. HOLT, D. DELATTE
 USING T-1 & RED - I EDM.
 COMPUTATIONS - D. DELATTE
 DRAFTING - R. BRITTELL

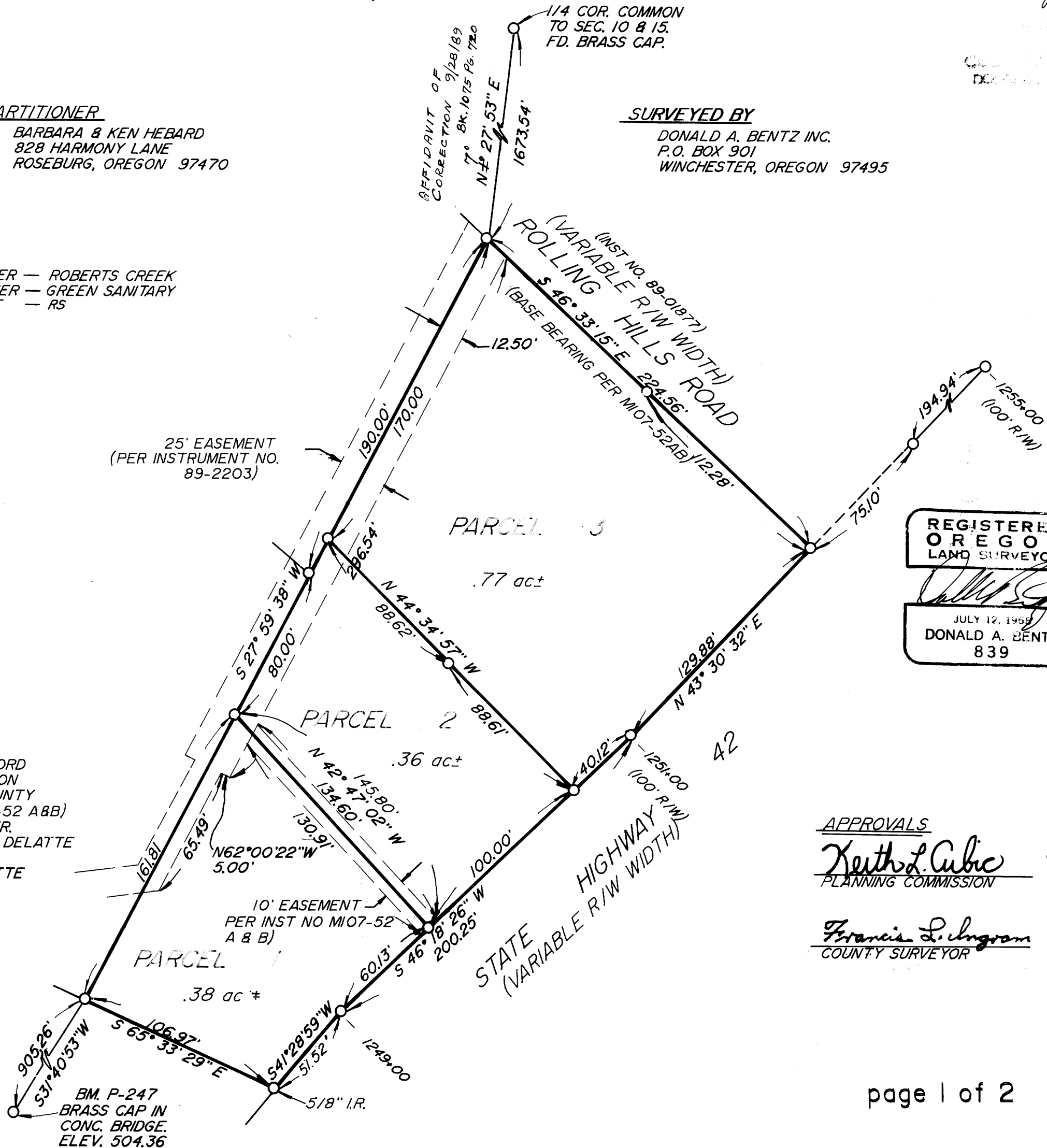

REGISTERED
 OREGON
 LAND SURVEYOR
 JULY 12, 1959
 DONALD A. BENTZ
 839

APPROVALS

Keith L. Cubic 8/8/89
 PLANNING COMMISSION DATE

Francis L. Ingram 8-14-89
 COUNTY SURVEYOR DATE