

SURVEY

FOR LOT LINE ADJUSTMENT
LYING IN NW 1/4 OF SEC 9, T27S, R6W, W.M.,
DOUGLAS COUNTY, OREGON.

FILED
JUL 14 1989
COUNTY SURVEYOR
DOUGLAS COUNTY, OREGON

SURVEYED FOR
LONNIE FERBER
P.O. BOX 519
ROSEBURG, OREGON 97470
(503) 673-7445

SURVEYED BY
DONALD A. BENTZ INC.
P.O. BOX 901
WINCHESTER, OREGON 97495
(503) 673 0166

NARRATIVE

SURVEY TO TRANSFER THAT PORTION OF PROPERTY SHOWN AS 2.36 ACRES ± TO AN ADJACENT OWNER, SURVEY OF RECORD CS 51-268, M 18-52 AND M 37-37. SURVEY CREW - D. DE LATTE, R. DE HART. EQUIPMENT - WILD T-2 MOUNTED WITH LEITZ RED-I EDM.
COMPUTATIONS - R. WARE
DRAFTING - R. BRITTELL

REGISTERED
PROFESSIONAL
LAND SURVEYOR

OREGON
JULY 12, 1968
DONALD A. BENTZ
839

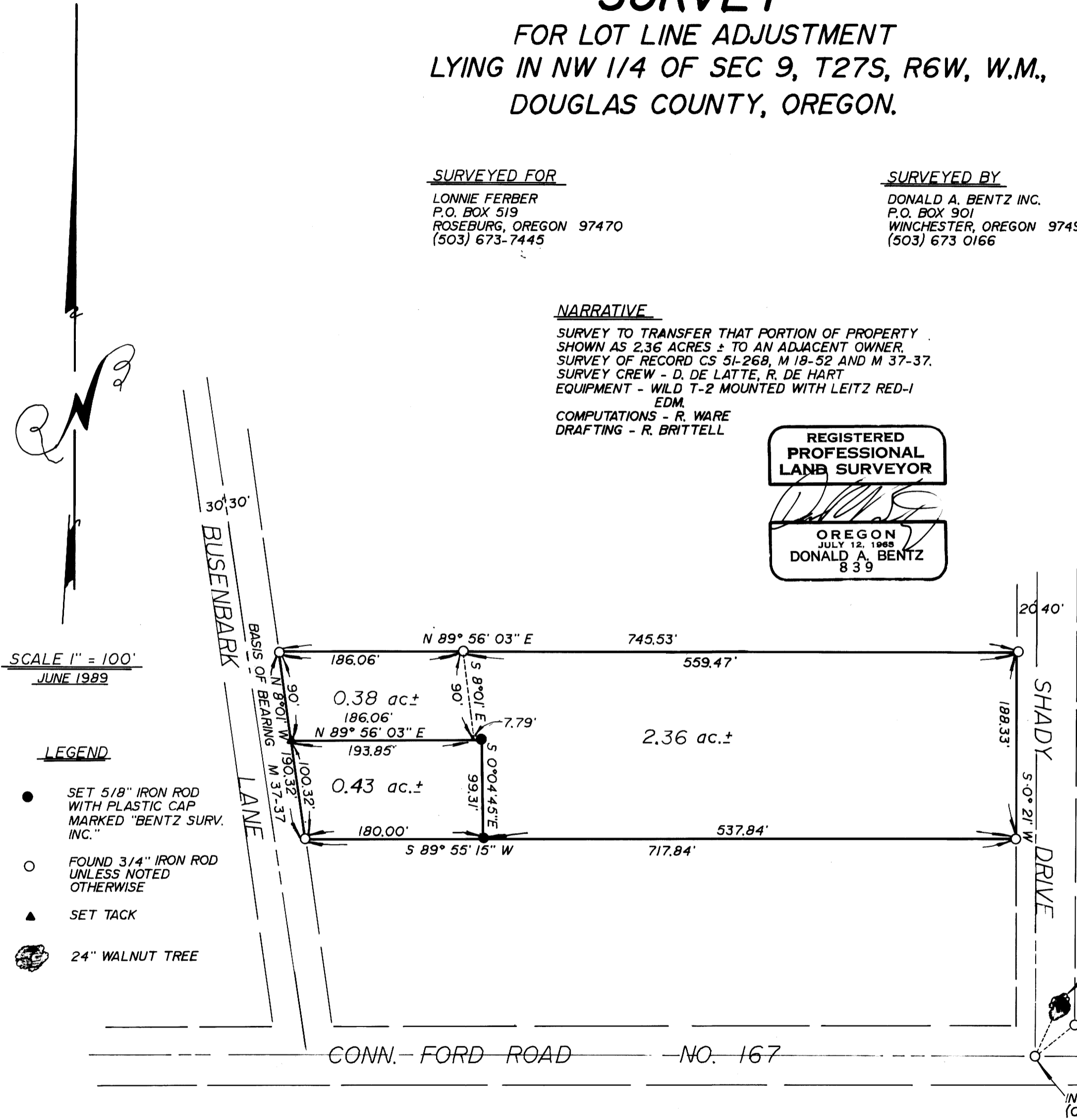

AFFIDAVIT OF
CORRECTION
BK. 1097 P. 820
5/7/90

M 108-42