

COUNTY SURVEYORS FILE DATA  
DO NOT REMOVE FROM OFFICE

PROPERTY SURVEY IN THE S.W. 1/4, SECTION 4, T.27S., R.6W., W.M.  
DOUGLAS COUNTY, OREGON

FOR: FRANK GUIDO  
251 CAMINO FRANCIS CO.  
ROSEBURG, OR. 97470

BY: ROBERT L. DOLAN  
RT. 1, BOX 1820  
SUTHERLIN, OR. 97479

DATE: JUNE, 1989

SCALE: 1"=200'

Legend: • FD. 5/8" IRON ROD OR AS NOTED  
• SET 5/8" x 30" IRON ROD W/CAP (L.S. 1016)

NO. OF LOTS: 2

ZONING:

TAX ACCOUNT NO. 8775.03

FILED

JUL 2 1989

COUNTY SURVEYOR  
DOUGLAS COUNTY, ORE.

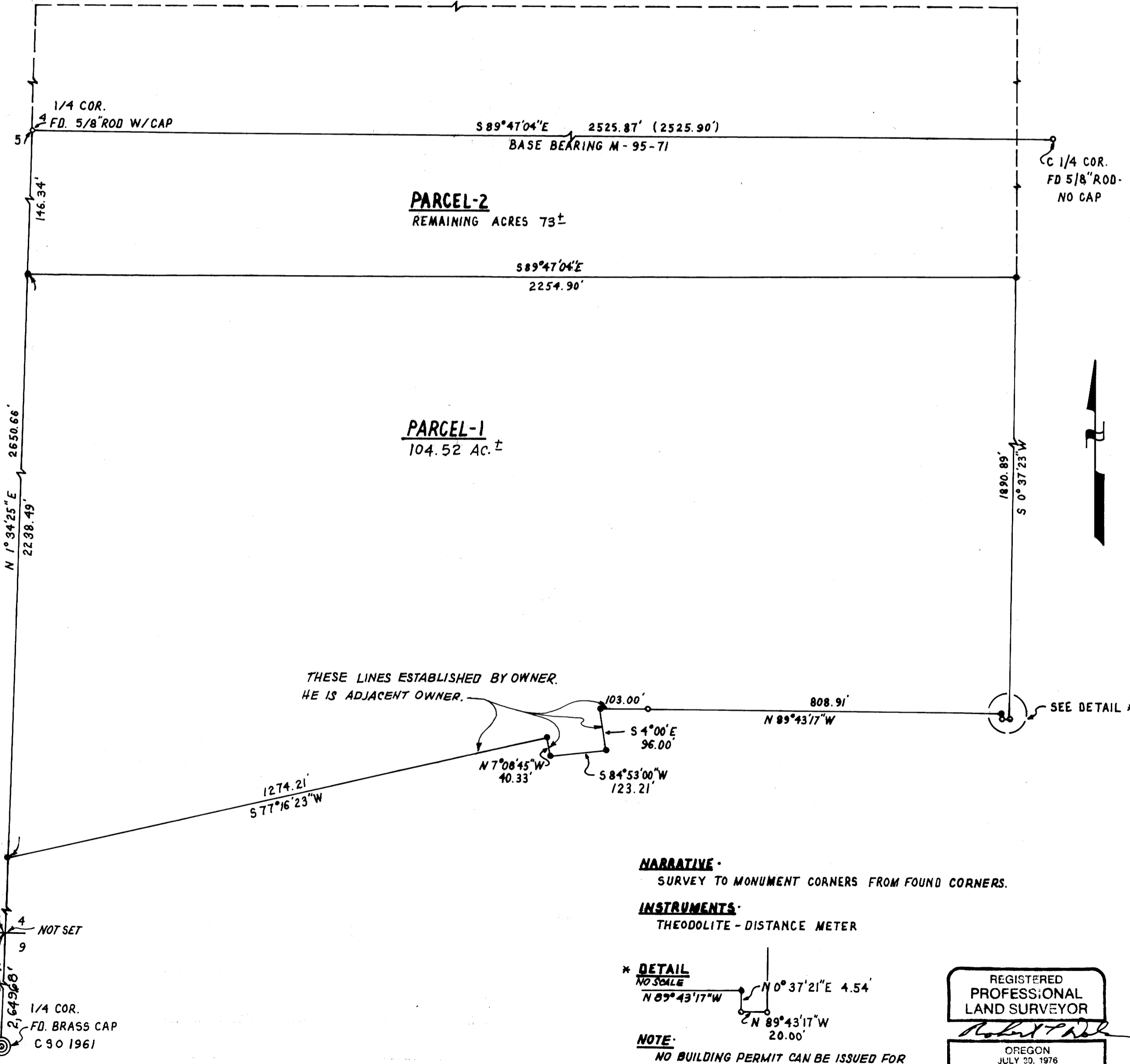

THESE LINES ESTABLISHED BY OWNER.  
HE IS ADJACENT OWNER.

**NARRATIVE:**

SURVEY TO MONUMENT CORNERS FROM FOUND CORNERS.

**INSTRUMENTS:**

THEODOLITE - DISTANCE METER

**\* DETAIL**

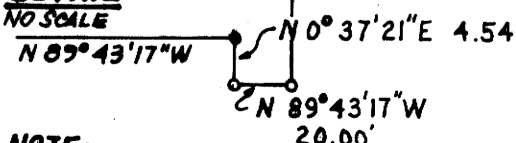

**NOTE:**

NO BUILDING PERMIT CAN BE ISSUED FOR  
PARCEL-2. IT IS IN THE FLOODWAY.

REGISTERED  
PROFESSIONAL  
LAND SURVEYOR  
*Robert L. Dolan*  
OREGON  
JULY 20, 1976  
ROBERT L. DOLAN  
1976