

SURVEY IN NE 1/4 of SEC. 25 T.27S., R.7W. & S.E. 1/4 SEC. 25,
S.W. 1/4 & N.W. 1/4 of SEC. 30, T.27S., R.6W., W.M., in DOUGLAS CO. ORE.

For ERNEST BULHOES
5983 LOOKINGGLASS RD.
ROSEBURG, ORE.
TEL. 672-2581

FILED
JUL 27 1989
COUNTY SURVEYOR
DOUGLAS COUNTY, ORE.

SURVEY BY
HERBERT L. NORTHGRAFT
3520 OLALLA RD.
WINSTON, ORE.
TEL. 679-8692

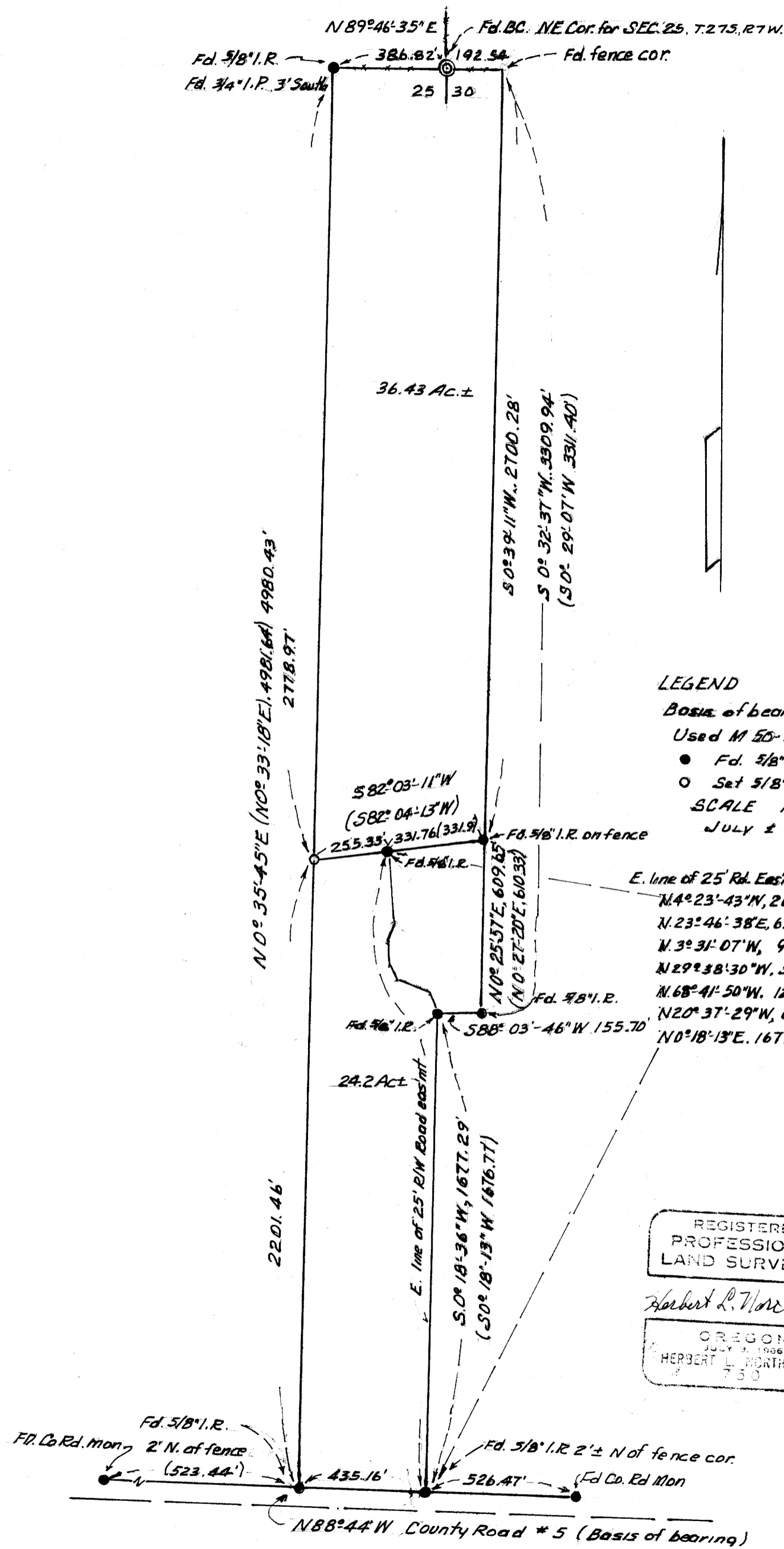

LEGEND
Basis of bearing Co. Rd. # 5 N 88° 44' W
Used M 50-56 8/73
● Fd. 5/8" I.R.
○ Set 5/8" x 30" I.R. Mkd. LS750
SCALE 1" = 400'
JULY ± Aug. 1989

REGISTERED
PROFESSIONAL
LAND SURVEYOR
Herbert L. Northcraft
OREGON
JULY 9, 1966
HERBERT L. NORTHGRAFT
730

MAP FILE 11-129-32

MAP FILE 11-129-32