

COUNTY SURVEYORS FILE DATA
DO NOT REMOVE FROM OFFICE SURVEY

FOR MICHAEL & GLENNA JONES
 LYING IN THE NE 1/4 SEC 7, T29S, R4W,
 W.M., DOUGLAS COUNTY, OREGON.

FILED

JUL 25 1989

COUNTY SURVEYOR
 DOUGLAS COUNTY, ORE.

M108-31

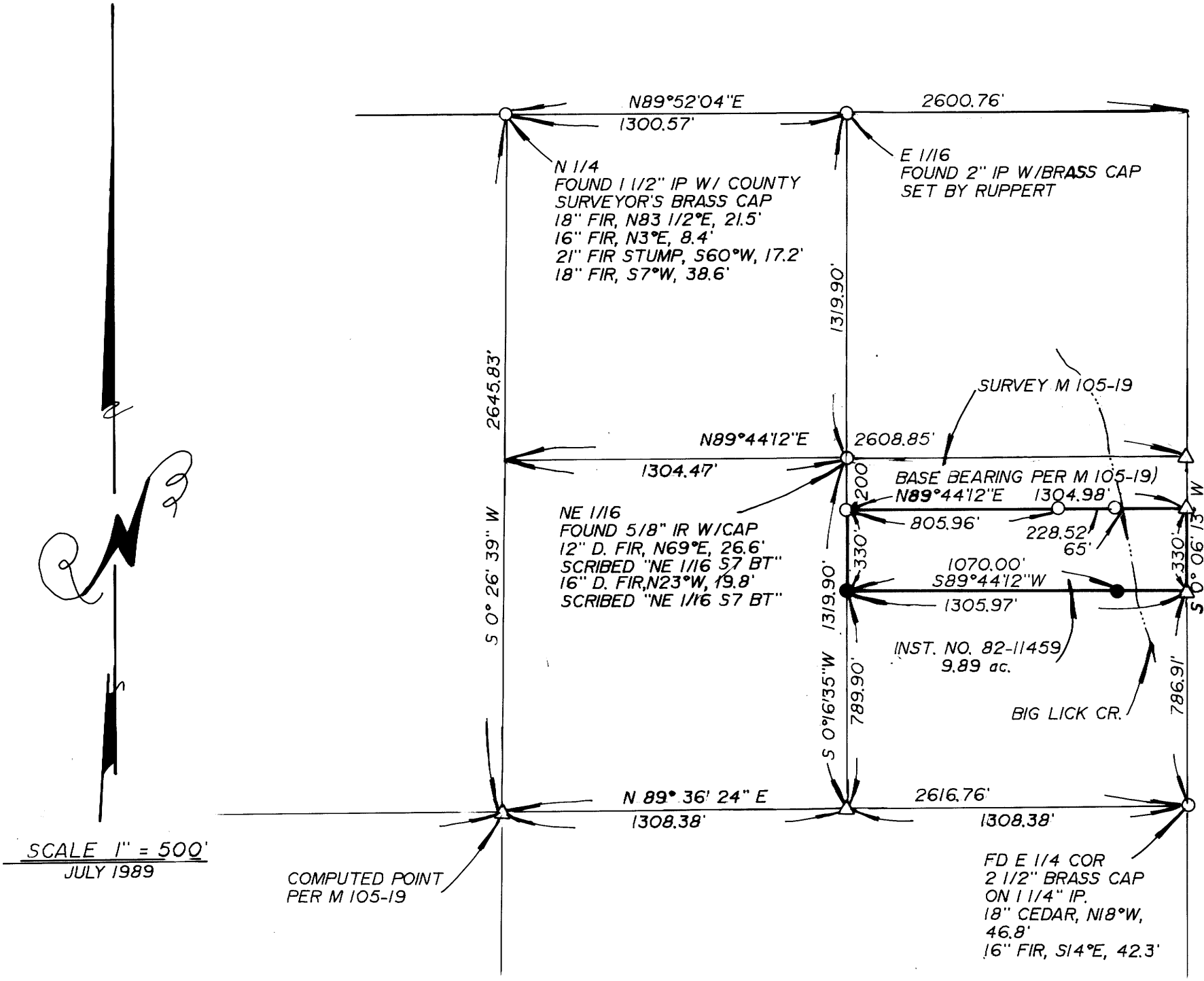

NARRATIVE

PURPOSE TO SET PINS ON SOUTH LINE OF PROPERTY DESCRIBED IN INSTRUMENT NO. 82-11459.
 FIELD CREW - T. BIXBY, R. BOLIN
 COMPUTATIONS - R. WARE
 DRAFTING - R. BRITTELL

LEGEND

- - FOUND 5/8" IRON ROD UNLESS NOTED OTHERWISE
- △ - COMPUTED POINT
- - SET 5/8" x 30" IRON ROD W/PLASTIC CAP STAMPED "BENTZ SURV. INC."

SURVEYED FOR

MICHAEL & GLENNA JONES
 320 BIG LICK LN.
 MYRTLE CREEK, OR 97457

SURVEYED BY

DONALD A. BENTZ INC.
 P.O. BOX 901
 WINCHESTER, OR 97495

REGISTERED
 PROFESSIONAL
 LAND SURVEYOR

[Signature]

OREGON
 JULY 12, 1968
 DONALD A. BENTZ
 839