

COUNTY SURVEYORS FILE DATA
DO NOT REMOVE FROM OFFICE

FILED

MAY 3 1989 TF

COUNTY SURVEYOR
DOUGLAS COUNTY, ORE. TF

LOT 12, BLOCK 8
RIVERSIDE ADD'N. TO ROSEBURG
IN THE N.E. 1/4 OF SEC. 13, T. 27S., R. 6W., W.M.
SURVEYED FOR GEORGE DORIS
BY BRUCE ROGERS
200 N.E. PATTERSON
ROSEBURG, OREGON
1" = 50'
APRIL, 1989

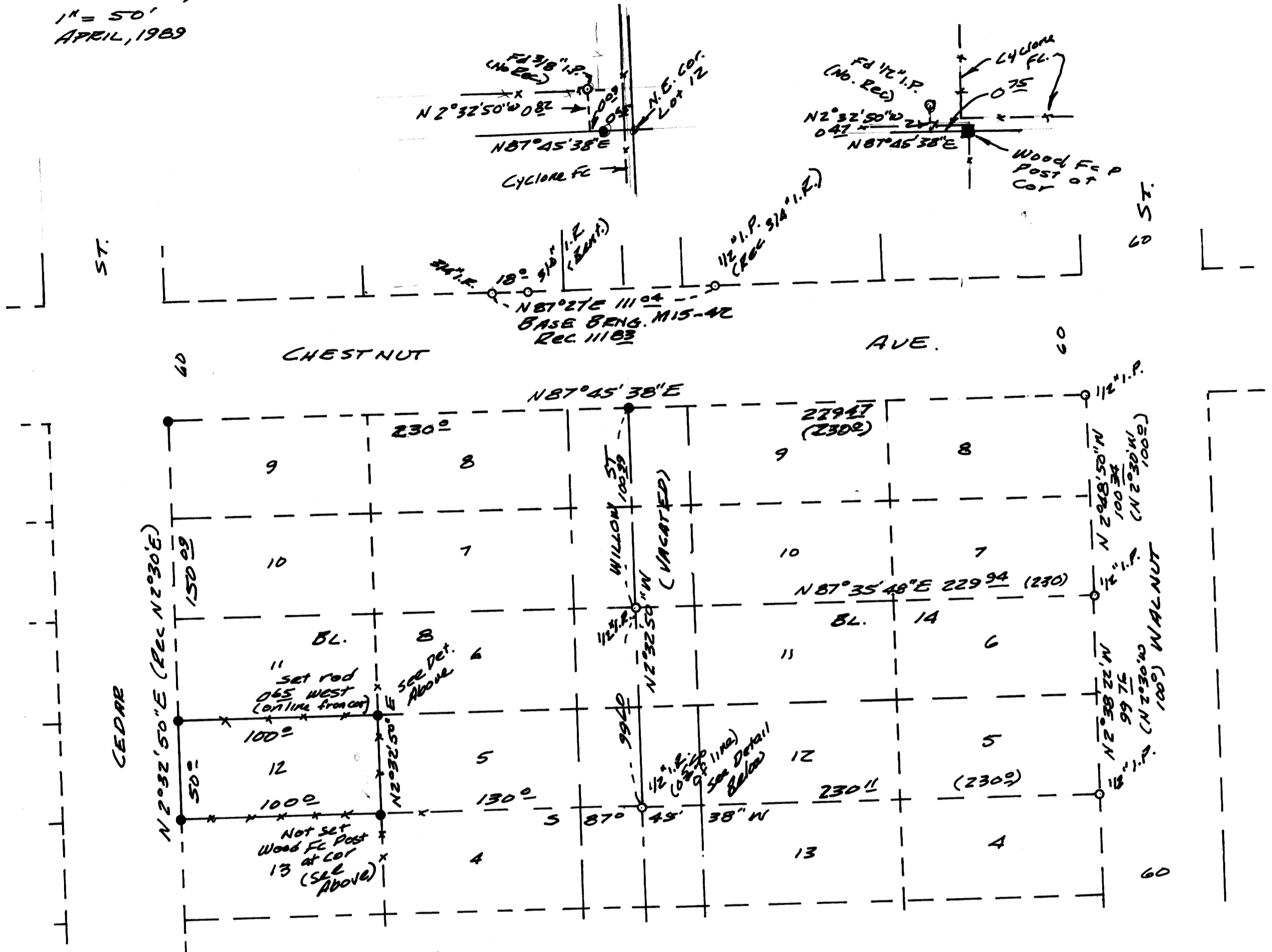

- - FOUND MONUMENTS C.S. 401176, M5-37 or M15-42
 - - Set 5/8 x 30" Iron Rods with cap marked L.S. 680 or 45 noted
- Record Data
in parentheses

NARRATIVE

I BASED THE BEARINGS ON THE NORTH LINE OF CHESTNUT ST. (M15-42) The north-south lines are parallel with the E of Vacated Willow St. (C.S. 401176). The east-west lines are based on a line between the 1/2" iron pipe at the S.E. cor. of Lot 5, Bl. 14 (C.S. 401176) and a point in an existing fence on the south line of Lot 12, Bl. 8. Any other east-west line (parallel to the No. Line of Chestnut for example) would upset every East-West fence in the block.
All work done with transit & chain.

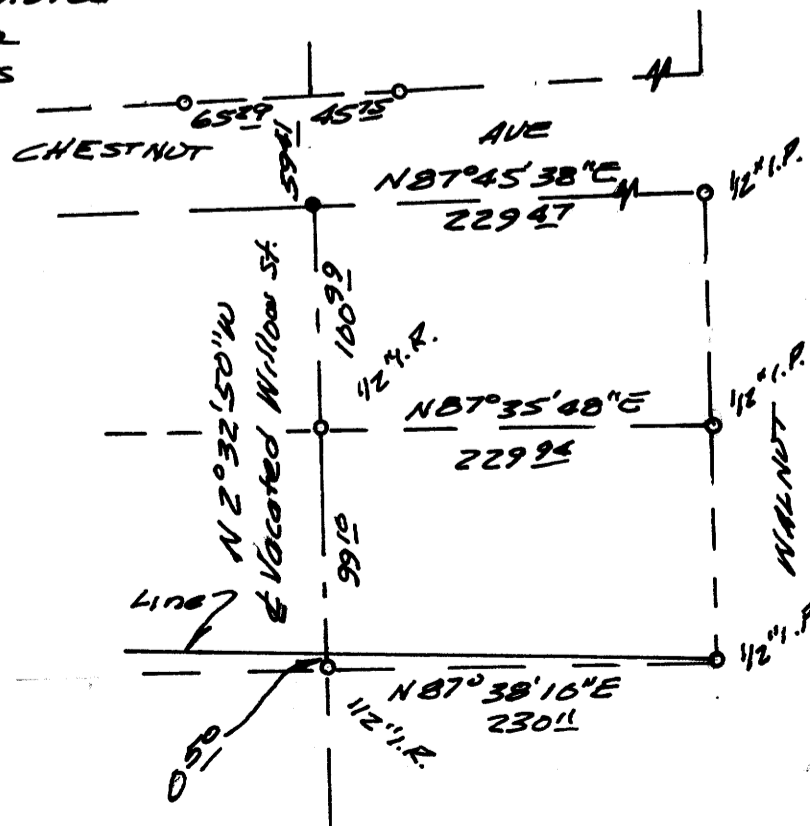

REGISTERED
OREGON
LAND SURVEYOR

Bruce R. Rogers

JULY 10, 1964
BRUCE R. ROGERS
560