

FILED *jl*  
JUN 28 1989  
COUNTY SURVEYOR  
DOUGLAS COUNTY, ORE.  
*7*

FISH AND WILDLIFE  
ROCK CREEK FISH HATCHERY  
LYING IN THE SW 1/4 OF SEC. 1, T26S, R3W,  
W.M., DOUGLAS COUNTY,  
OREGON.

SURVEYED BY  
DONALD A. BENTZ INC.  
P.O. BOX 901  
WINCHESTER, OREGON  
97495

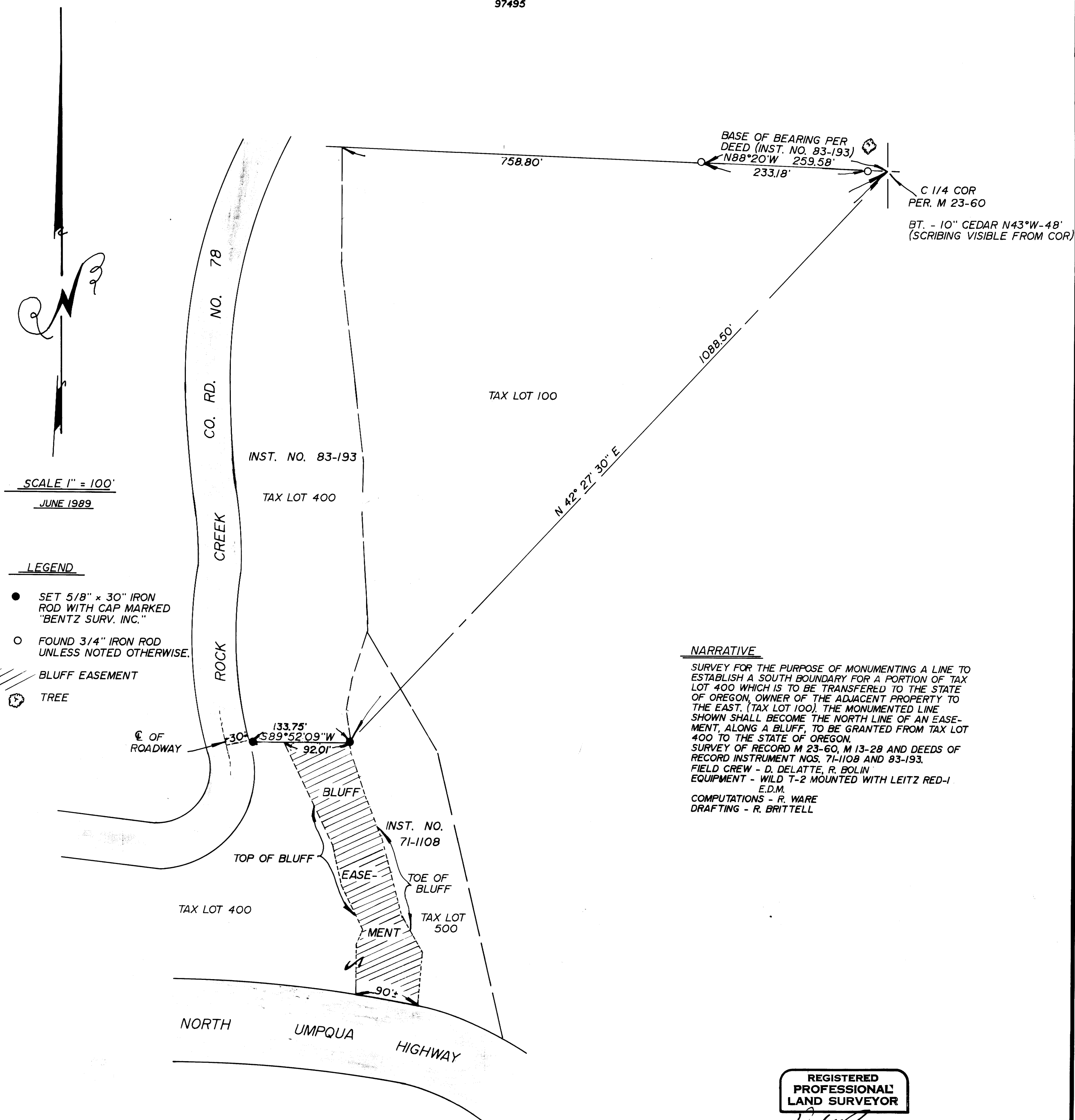

SCALE 1" = 100'  
JUNE 1989

LEGEND

- SET 5/8" x 30" IRON ROD WITH CAP MARKED "BENTZ SURV. INC."
- FOUND 3/4" IRON ROD UNLESS NOTED OTHERWISE.
- //// BLUFF EASEMENT
- ⊙ TREE

NARRATIVE

SURVEY FOR THE PURPOSE OF MONUMENTING A LINE TO ESTABLISH A SOUTH BOUNDARY FOR A PORTION OF TAX LOT 400 WHICH IS TO BE TRANSFERRED TO THE STATE OF OREGON, OWNER OF THE ADJACENT PROPERTY TO THE EAST (TAX LOT 100). THE MONUMENTED LINE SHOWN SHALL BECOME THE NORTH LINE OF AN EASEMENT, ALONG A BLUFF, TO BE GRANTED FROM TAX LOT 400 TO THE STATE OF OREGON. SURVEY OF RECORD M 23-60, M 13-28 AND DEEDS OF RECORD INSTRUMENT NOS. 71-1108 AND 83-193. FIELD CREW - D. DELATTE, R. BOLIN. EQUIPMENT - WILD T-2 MOUNTED WITH LEITZ RED-1. E.D.M. COMPUTATIONS - R. WARE. DRAFTING - R. BRITTELL.

REGISTERED  
PROFESSIONAL  
LAND SURVEYOR  
*Donald A. Bentz*  
OREGON  
JULY 12, 1968  
DONALD A. BENTZ  
839