

COUNTY SURVEYORS FILE DATA  
DO NOT REMOVE FROM OFFICE

A SURVEY IN THE SW 1/4, SW 1/4 & SE 1/4, SW 1/4  
SECTION 32, T 28 S, R 6 W, W.M. DOUGLAS COUNTY, OREGON

FILED

JUN 29 1989

COUNTY SURVEYOR  
DOUGLAS COUNTY, ORE

NARRATIVE

USING A T-16 WILD THEODOLITE AND MAC-1 DISTANCE METER I TRAVERSED ALONG THE EXISTING ROAD TO TIE ROAD MONUMENTS. I THEN TRAVERSED AND TIED THE SOUTH 1/4 CORNER TO COMPUTE AND SET MONUMENTS ON THE SOUTH LINE. I SET THE SOUTHWEST PROPERTY CORNER THEN TRAVERSED WEST ALONG THE SOUTH LINE SETTING CORNERS AND LOCATING ENCROACHMENTS. THE COUNTY ROAD MONUMENTS WERE USED TO DETERMINE THE WESTERLY LINE. THE RECORD DEED DISTANCE WAS USED ON THE SOUTH LINE. THE EASTERLY LINE WAS DETERMINED FROM COMPUTED DEED RECORD. THIS SURVEY WAS PERFORMED TO MONUMENT INSTRUMENT # 88-13503 AS RECORDED IN DEED RECORDS DOUGLAS COUNTY, OREGON.

SURVEY FOR SHIRLEY A. THOMAS  
2020 GILBERT ROAD  
CERES, CALIF. 95307

SURVEY BY JAMES ARTMAN SURVEYING  
P.O. BOX 576  
WINSTON, OREGON 97496  
(503) 679-7176

REGISTERED  
PROFESSIONAL  
LAND SURVEYOR

*James D. Artman*  
OREGON  
JULY 16, 1987  
JAMES D. ARTMAN  
2268

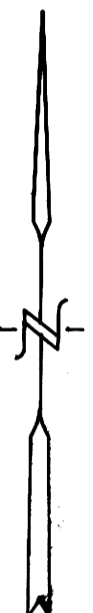

SCALE 1" = 100'  
JUNE 27, 1989

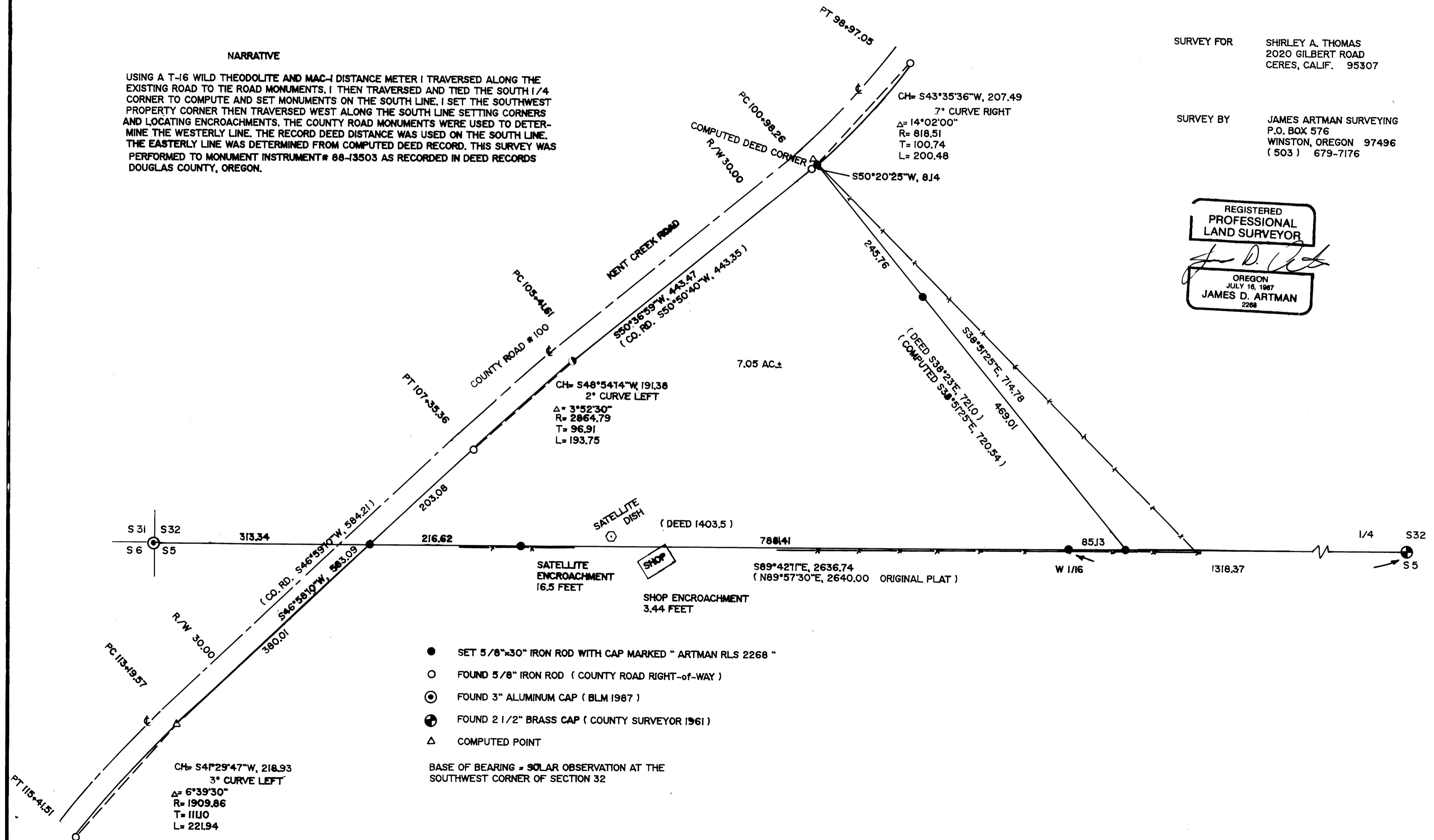

- SET 5/8"x30" IRON ROD WITH CAP MARKED " ARTMAN RLS 2268 "
- FOUND 5/8" IRON ROD ( COUNTY ROAD RIGHT-of-WAY )
- ⊙ FOUND 3" ALUMINUM CAP ( BLM 1987 )
- ⊕ FOUND 2 1/2" BRASS CAP ( COUNTY SURVEYOR 1961 )
- △ COMPUTED POINT

BASE OF BEARING = SOLAR OBSERVATION AT THE  
SOUTHWEST CORNER OF SECTION 32

MAP # M108-25

MAP # M108-25