

MAP FILE M108-24

FILED  
JUN 29 1989  
COUNTY SURVEYOR  
DOUGLAS COUNTY, OREGON

- LEGEND**
- FOUND 5/8" IRON ROD UNLESS NOTED OTHERWISE
  - SET 5/8"x30" IRON ROD WITH CAP STAMPED "BENTZ SURV INC"

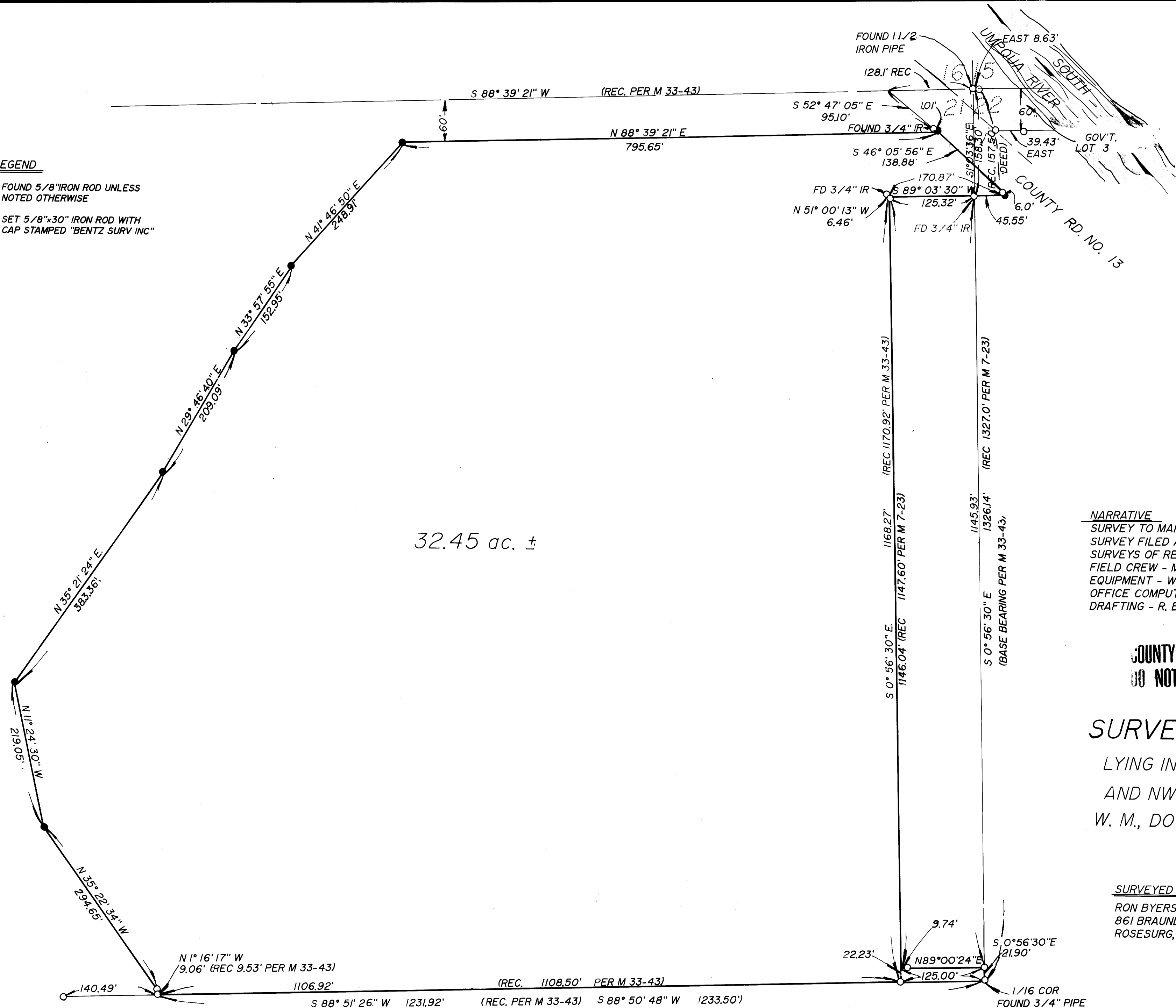

SCALE 1" = 100'  
JUNE 1989

**NARRATIVE**  
 SURVEY TO MAKE LOT LINE ADJUSTMENT FOR THAT LOT OF RECORD SURVEY FILED AS M 33-43, DOUGLAS COUNTY SURVEYORS OFFICE. SURVEYS OF RECORD ARE M 33-43, M7-23, AND M 16-69  
 FIELD CREW - M. HOLT, R. DE HART  
 EQUIPMENT - WILD T-2 MOUNTED WITH A LEITZ RED-I EDM.  
 OFFICE COMPUTATIONS - R. WARE  
 DRAFTING - R. BRITTELL

**COUNTY SURVEYORS FILE DATA  
 DO NOT REMOVE FROM OFFICE**

**SURVEY FOR RON BYERS**  
 LYING IN NE 1/4 SEC 21, T27, R6W,  
 AND NW 1/4 SEC 22, T27S, R6W,  
 W. M., DOUGLAS COUNTY, OREGON.

**SURVEYED FOR**  
 RON BYERS  
 861 BRAUNDA DR.  
 ROSESURG, OREGON

**SURVEYED BY**  
 DONALD A. BENTZ INC.  
 P.O. BOX 901  
 WINCHESTER, OREGON  
 97495

REGISTERED  
 OREGON  
 LAND SURVEYOR  
 DONALD A. BENTZ  
 JULY 12 1988  
 839

MAP M108-24