

COUNTY SURVEYORS FILE DATA
DO NOT REMOVE FROM OFFICE

A SURVEY IN THE NW 1/4, NE 1/4
SECTION 6, T 29 S, R 8 W, W.M.
DOUGLAS COUNTY, OREGON

FILED

JUN 27 1989

COUNTY SURVEYOR
DOUGLAS COUNTY, ORE.

SECTION CORNER
COMPUTED PER BLM PLAT

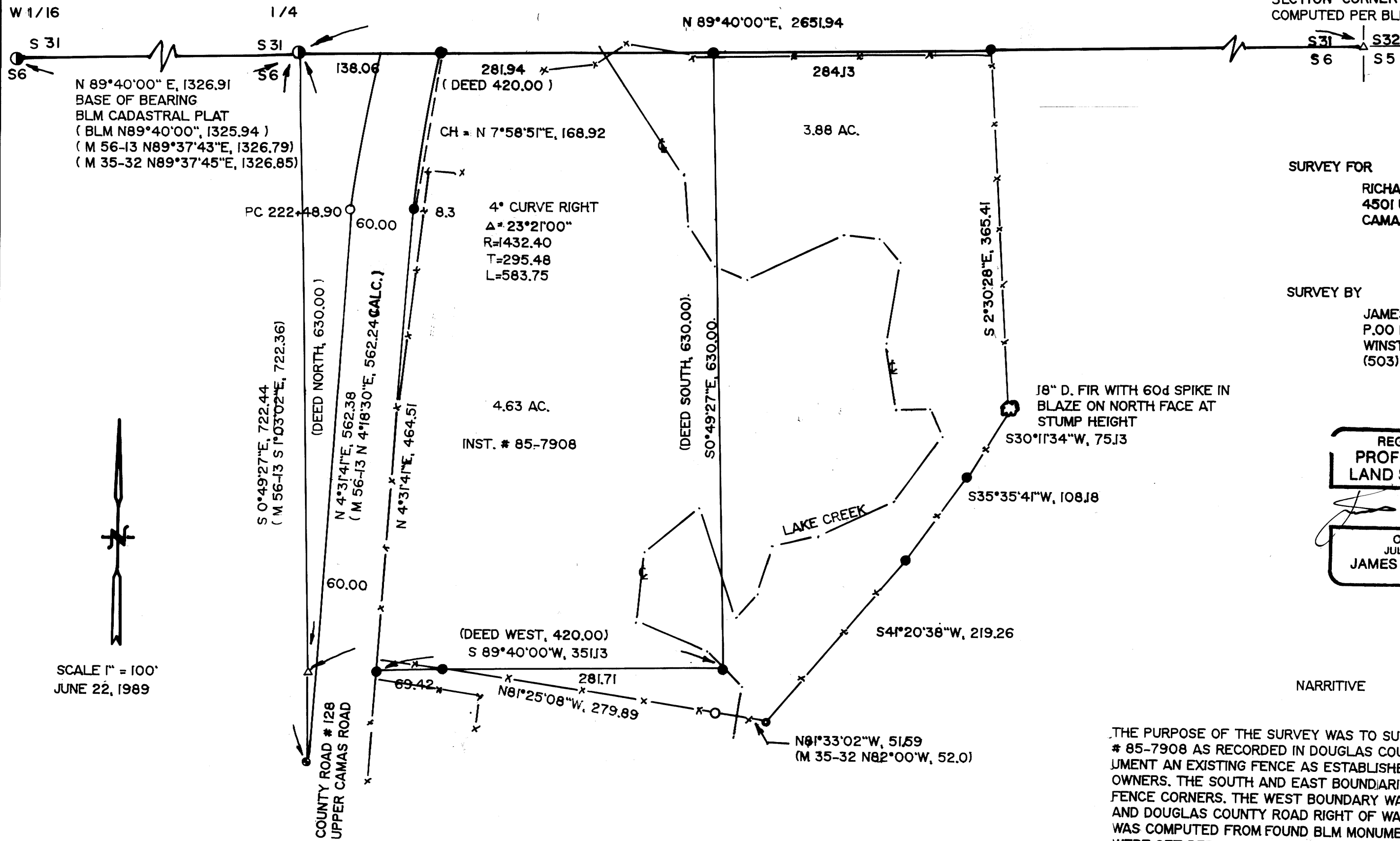

SURVEY FOR
RICHARD AND BETTY GARDNER
4501 UPPER CAMAS ROAD
CAMAS VALLEY, OREGON 97416

SURVEY BY
JAMES ARTMAN SURVEYING
P.O. BOX 576
WINSTON, OREGON 97496
(503) 679-7176

REGISTERED
PROFESSIONAL
LAND SURVEYOR
OREGON
JULY 16, 1987
JAMES D. ARTMAN
2268

NARRATIVE

THE PURPOSE OF THE SURVEY WAS TO SURVEY AND MONUMENT INSTRUMENT # 85-7908 AS RECORDED IN DOUGLAS COUNTY DEED RECORDS AND TO MONUMENT AN EXISTING FENCE AS ESTABLISHED AND AGREED UPON BY PREVIOUS OWNERS. THE SOUTH AND EAST BOUNDARIES WERE ESTABLISHED AT EXISTING FENCE CORNERS. THE WEST BOUNDARY WAS COMPUTED PER FOUND MONUMENTS AND DOUGLAS COUNTY ROAD RIGHT OF WAY MONUMENTS. THE NORTH BOUNDARY WAS COMPUTED FROM FOUND BLM MONUMENTS. THE INTERIOR MONUMENTS WERE SET PER DEED RECORD.

- SET 5/8"x30" IRON ROD W/ CAP MARKED "ARTMAN RLS 2268"
- FOUND 1/2" IRON PIPE
- FOUND 5/8" IRON ROD
- FOUND 3/4" IRON ROD
- FOUND 3" BRASS CAP
- △ COMPUTED POINT

SCALE 1" = 100'
JUNE 22, 1989

M108-20

M108-20