

A MINOR LAND PARTITION IN LOT 2, PLAT 1, SUTHERLIN LAND AND WATER CO., IN THE N.E. 1/4, SECTION 19, T.25S., R.5W., W.M. SUTHERLIN, OREGON

**COUNTY SURVEYORS FILE DATA
DO NOT REMOVE FROM OFFICE**

PARTITIONER · IDA MAE FIRESTONE
3335 COMSTOCK
SUTHERLIN, OR. 97479

SURVEYOR · ROBERT L. DOLAN
RT. 1, BOX 1820
SUTHERLIN, OR. 97479

DATE · APRIL 1989

SCALE · 1" = 50'

Legend · ○ FD. 3/4" IRON PIPE OR AS NOTED
● SET 5/8" x 30" IRON ROD W/ CAP (L.S. 1076)

FILED TF

JUN 16 1989

**COUNTY SURVEYOR
DOUGLAS COUNTY, ORE.**

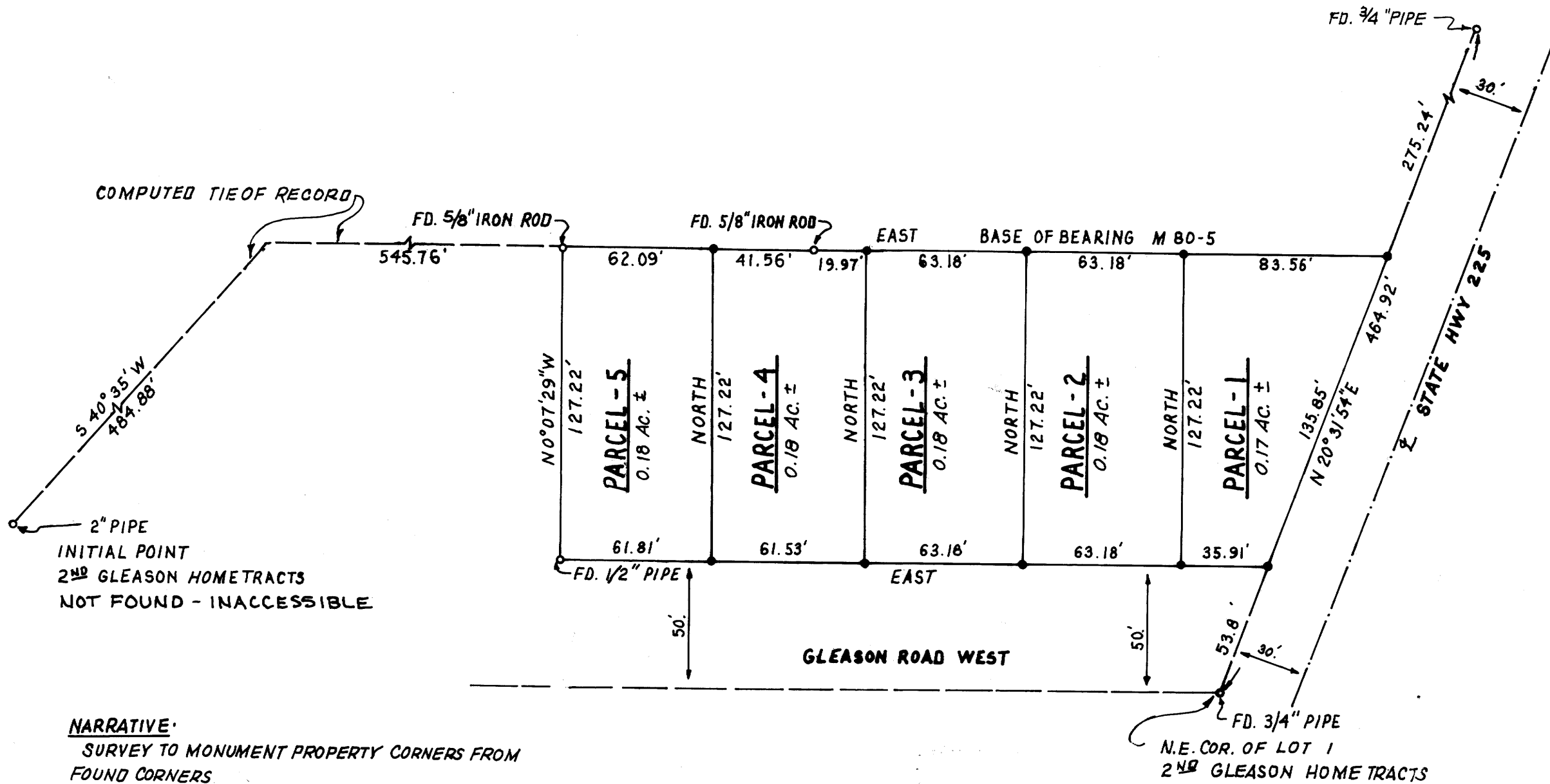

NARRATIVE:

SURVEY TO MONUMENT PROPERTY CORNERS FROM FOUND CORNERS

INSTRUMENTS:

THEODOLITE, DISTANCE METER

NOTE:

SUTHERLIN PLANNING COMMISSION APPROVED DIVISION OF THIS LOT INTO TWO TO THREE PARCELS IN 1988. THEY APPROVED DIVISION OF TWO TO THREE PARCELS IN 1989.

APPROVALS:

Don Shuffler 5/30/89
CITY OF SUTHERLIN PLANNING COMMISSION DATE

Larry E. Moman DEPUTY 6-16-89
COUNTY SURVEYOR DATE

89-0026

REGISTERED
PROFESSIONAL
LAND SURVEYOR

Robert L. Dolan

OREGON
JULY 30, 1976
ROBERT L. DOLAN
1076