

PROPERTY SURVEY in LOT 5, BLOCK 4, PLAT I, SUTHERLIN LAND AND WATER CO. in THE S.E. 1/4, SECTION 19, T. 25S, R. 5W, W.M., DOUGLAS COUNTY, OREGON

FOR SIMON & MARCELLA MONBARON
P.O. BOX 311
SUTHERLIN, OR. 97479

BY ROBERT L. DOLAN
RT. 1 BOX 1820
SUTHERLIN, OR. 97479

DATE APRIL 1989

SCALE 1" = 100'

Legend • SET 5/8" x 30" IRON ROD W/CAP (L.S. 076)
• FD. 3/4" IRON ROD OR AS NOTED

**COUNTY SURVEYORS FILE DATA
DO NOT REMOVE FROM OFFICE**

FILED *JD*
JUN 14 1989 TF
**COUNTY SURVEYOR
DOUGLAS COUNTY, ORE.** TF

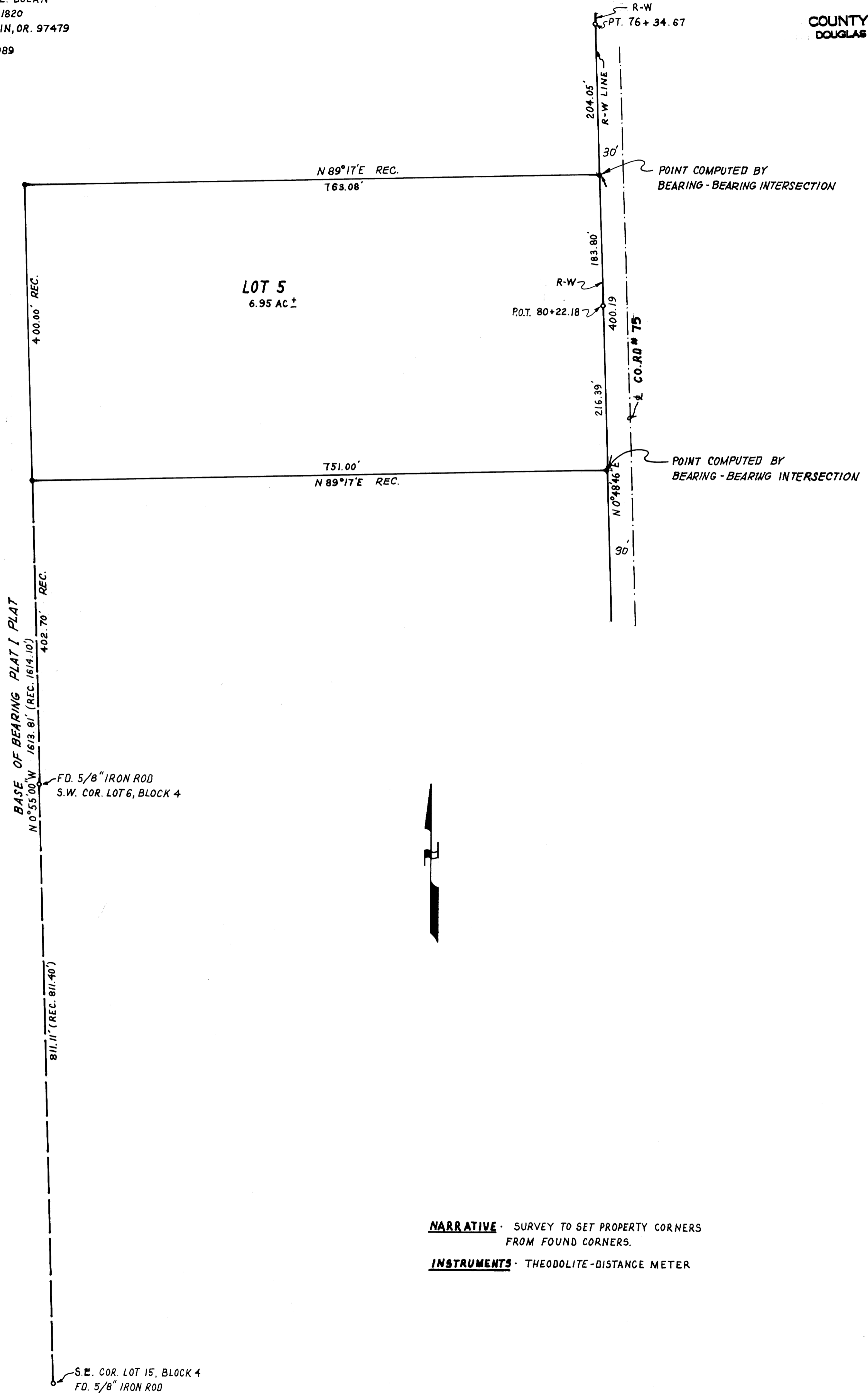

NARRATIVE SURVEY TO SET PROPERTY CORNERS FROM FOUND CORNERS.

INSTRUMENTS THEODOLITE-DISTANCE METER

REGISTERED
PROFESSIONAL
LAND SURVEYOR
Robert L. Dolan
OREGON
JULY 20, 1976
ROBERT L. DOLAN
1076