

COUNTY SURVEYORS FILE DATA
 DO NOT REMOVE FROM OFFICE
 A SURVEY FOR C.P. NATIONAL TELEPHONE
 IN THE NW 1/4 OF SECTION 18, T32S, R6W, W.M.,
 DOUGLAS COUNTY, ORE.

FILED
 J. D. LANG
 COUNTY SURVEYOR
 DOUGLAS COUNTY, ORE.

M108-16

FD 3" BRONZE CAP / 1 1/2" GALV. I.P.
 24" FIR BEARS N 63°W 47.8'
 36" FIR BEARS N 69 1/2°E 96 LKS.
 28" FIR BEARS S 85°E 38.5'

FD 3" BRONZE CAP / 4x4
 WHITE PAINTED CEDAR POST
 14" FIR S 47 1/2°W 27.6
 38" FIR (DOWN)

BASIS OF BEARING PER C.S. 55/122
 S 89°07'08"W 3034.58 (3035.12)

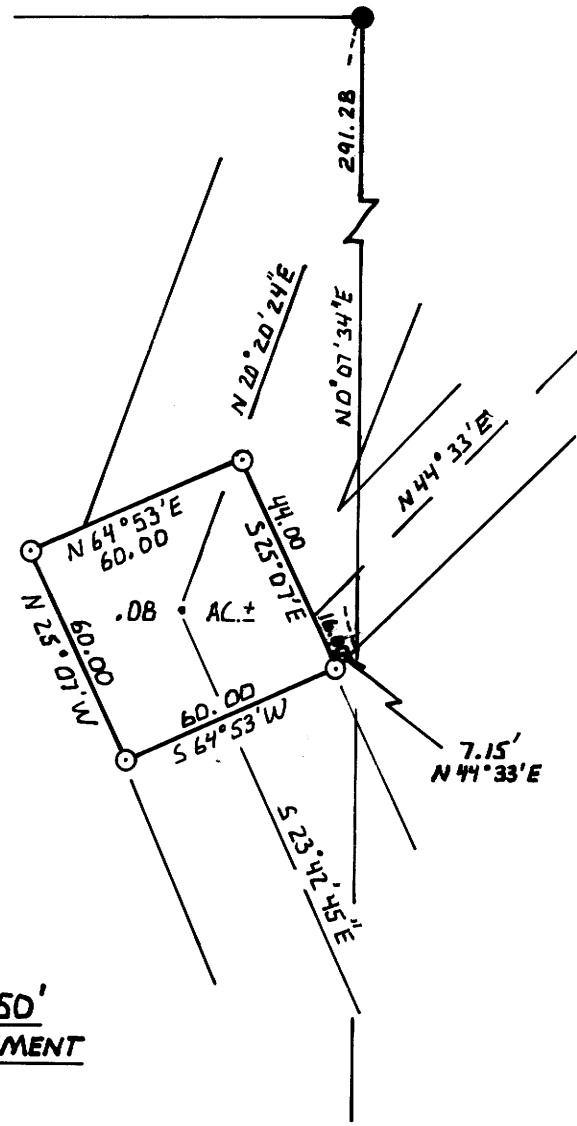
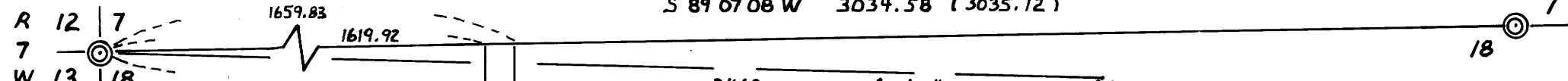

1" = 50'
 ENLARGEMENT

- LEGEND:**
- - FD. 5/8" I.R. UNLESS NOTED
 - - SET 5/8" I.R. / PLASTIC CAP MKD. " LANG SURVEYING" (30" LONG)
 - [] - GLO RECORD

ROAD DATA

A	S 18°53'15"W	275.43
B	S 4°53'43"E	237.24
C	S 9°45'23"W	148.09
D	S 30°22'06"W	47.51
E	S 34°09'37"W	63.54
F	S 43°42'56"W	72.46
G	S 25°57'03"W	112.04
H	S 5°48'30"W	95.78
I	S 20°34'37"W	81.04
J	S 41°57'33"W	124.17
K	S 26°33'58"W	95.53
L	S 38°07'06"W	78.50
M	S 55°57'07"W	96.45
N	S 52°13'15"W	190.22
O	S 44°33'00"W	113.71

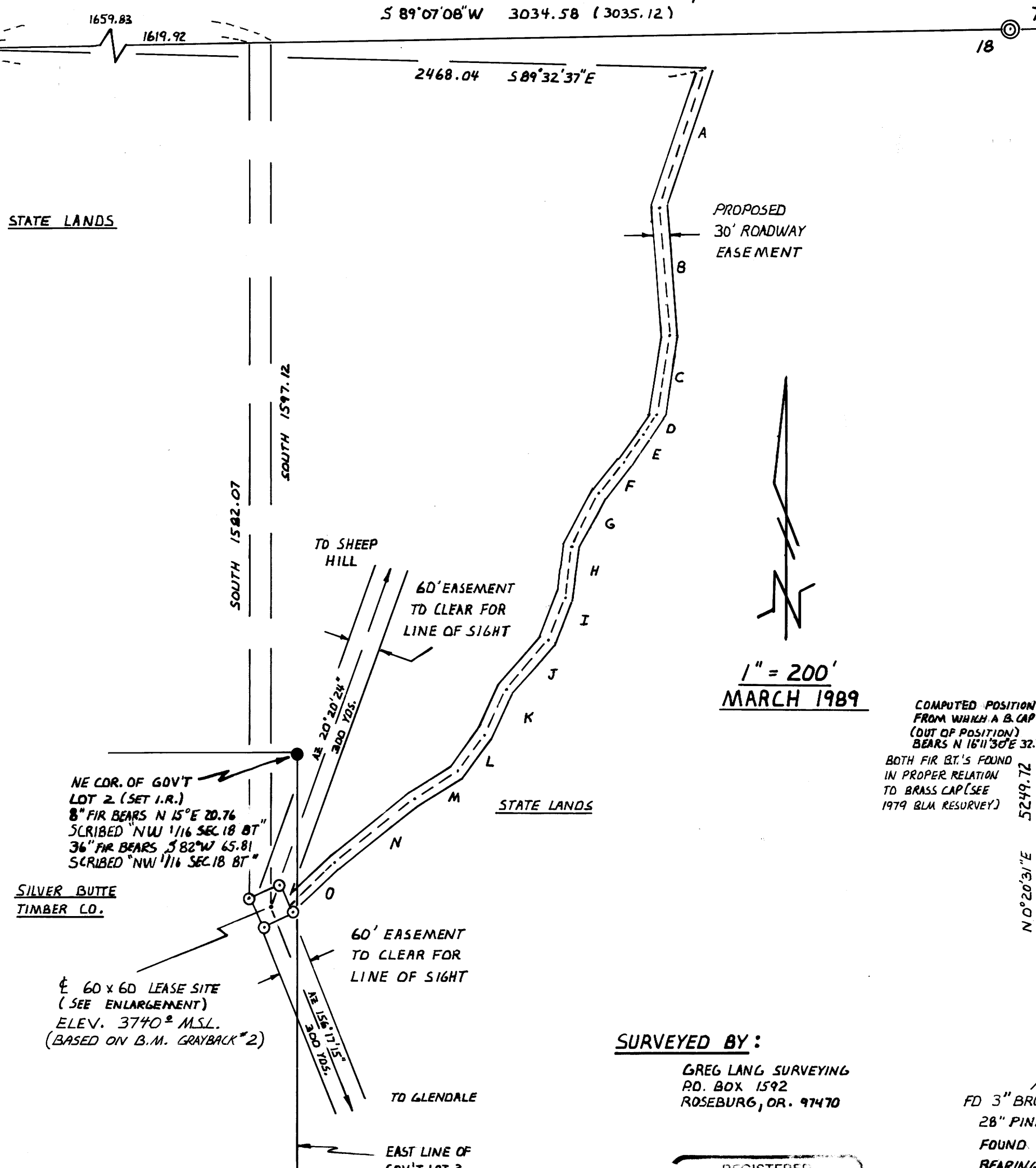

1" = 200'
 MARCH 1989

COMPUTED POSITION FROM WHICH A B. CAP (OUT OF POSITION) BEARS N 16°11'30"E 32.49'
 BOTH FIR BT.'S FOUND IN PROPER RELATION TO BRASS CAP (SEE 1979 BLM RESURVEY)

SURVEYED BY:
 GREG LANG SURVEYING
 P.O. BOX 1592
 ROSEBURG, OR. 97140

REGISTERED PROFESSIONAL LAND SURVEYOR
 GREGORY D. LANG
 OREGON JULY 16, 1987
 2295

NARRATIVE: A SURVEY FOR THE PURPOSE OF WRITING A LEASE DESCRIPTION WITH ROADWAY & LINE OF SIGHT EASEMENTS. SECTION 18 SUBDIVIDED & NE COR. OF GOV'T LOT 2 SET.
FIELD CREW: GREG L., DAN H., JOHN P., RYAN T.
EQUIP: T.M. 6 & RED 1 EDM.
COMPS: GREG LANG
DRAFTING: GREG LANG

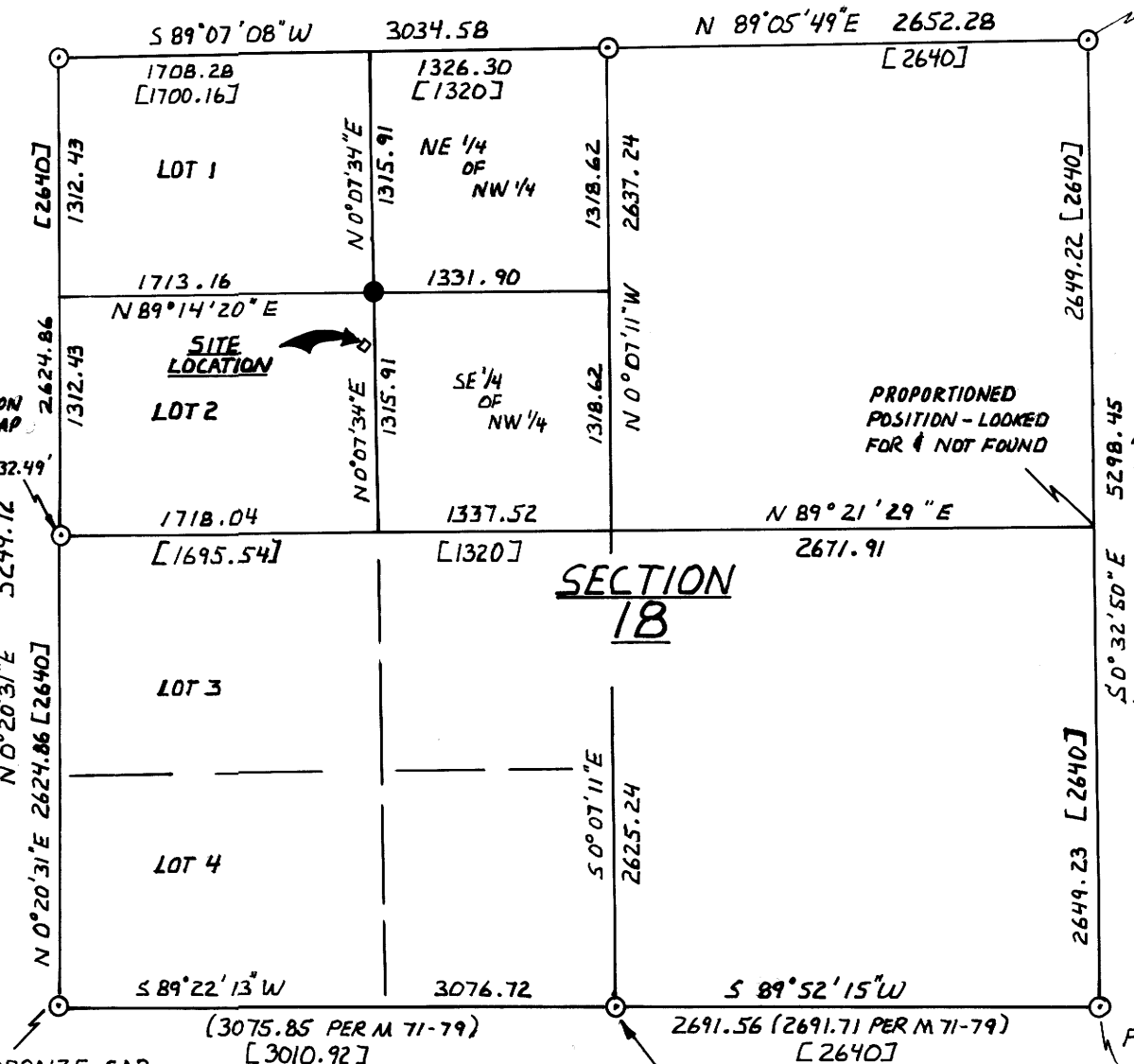

FOUND 2 1/2" BRASS CAP
 48" D. FIR S 50°E 21' &
 58" D. FIR N 25°W 15' &
 42" D. FIR S 72°W 27' &
 7" TAN OAK N 35°E 17' &
 (SEE RENEWAL #107)

FD 3" BRONZE CAP
 17" FIR N 7 1/2°W 10.0
 13" FIR S 65°W 40.7
 16" FIR S 20°E 6.2
 19" FIR N 49°E 55.4
 4x4 POST S 42°W 3.8
 (SEE RENEWAL #155)

SECTION 18 SUB'D N
 1" = 1000'

M108-16