

COUNTY SURVEYORS FILE DATA
DO NOT REMOVE FROM OFFICE

A SURVEY FOR C.P. NATIONAL TELEPHONE
IN THE NE 1/4 OF SECTION 5, T39S, R6W, W.M.,
DOUGLAS COUNTY, OREGON, ALSO IN THE TOWN OF
JULIA PLAT (GLENDALE, OREGON).

LEGEND:

- FOUND AS NOTED
- SET 5/8" x 30" I.R. / PLASTIC CAP MARKED "LANG SURVEYING"
- () RECORD PER PLAT (VOL. 1, PG. 9)

FILED

JUN 2 1987

COUNTY SURVEYOR
DOUGLAS COUNTY, OREGON

NARRATIVE:

TO SURVEY A PART OF LOTS 11 & 12
BLOCK 3, TOWN OF JULIA. LOTS
WERE REESTABLISHED PER
FOUND MONUMENTS & PRO-
PORTIONING AS SHOWN.

FIELD CREW: DAN HERZBERG &
GREG LANG
EQUIPMENT: TMS AND RED EDM.
COMPUTATIONS: GREG LANG
DRAFTING: DON STULL

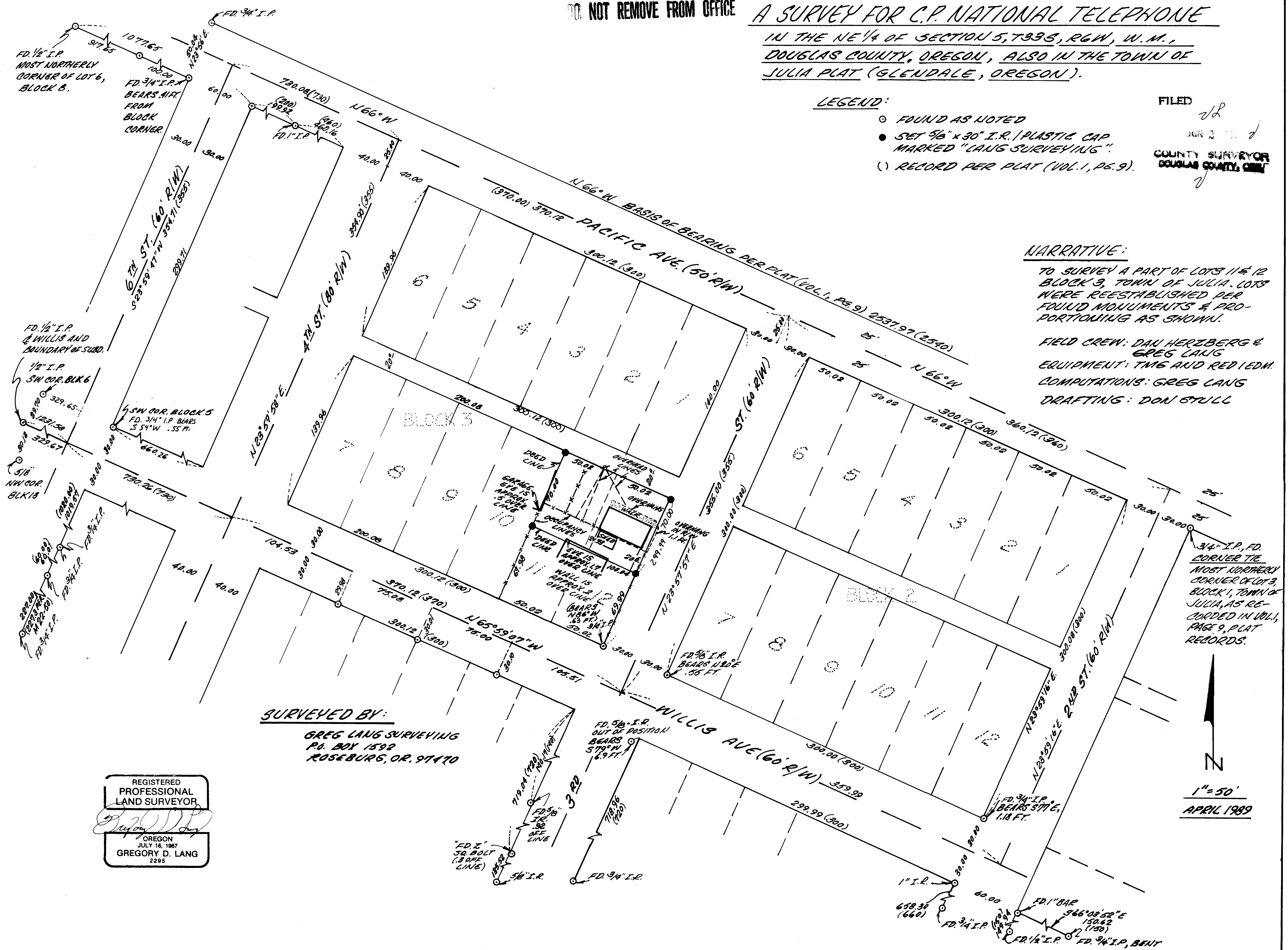

SURVEYED BY:
GREG LANG SURVEYING
P.O. BOX 1592
ROSEBURG, OR. 97170

REGISTERED
PROFESSIONAL
LAND SURVEYOR
Gregory D. Lang
OREGON
JULY 16, 1987
GREGORY D. LANG
2295

1" = 50'
APRIL 1989