

**SURVEY FOR DAVID WEAVER**  
 LYING IN THE SE 1/4 OF SEC 29, T23S, R5W,  
 W.M., DOUGLAS COUNTY,  
 OREGON.

**COUNTY SURVEYORS FILE DATA  
 DO NOT REMOVE FROM OFFICE**

FILED  
 JUN 1 1989  
 COUNTY SURVEYOR  
 DOUGLAS COUNTY, ORE.

SURVEYED FOR  
 DAVID WEAVER  
 P.O. BOX 704  
 YONCALLA, OREGON 97499  
 (503) 626-0780 (BEAVERTON,OR.)

SURVEYED BY  
 DONALD A. BENTZ INC.  
 P.O. BOX 901  
 WINCHESTER, OREGON 97495  
 (503) 673-0166

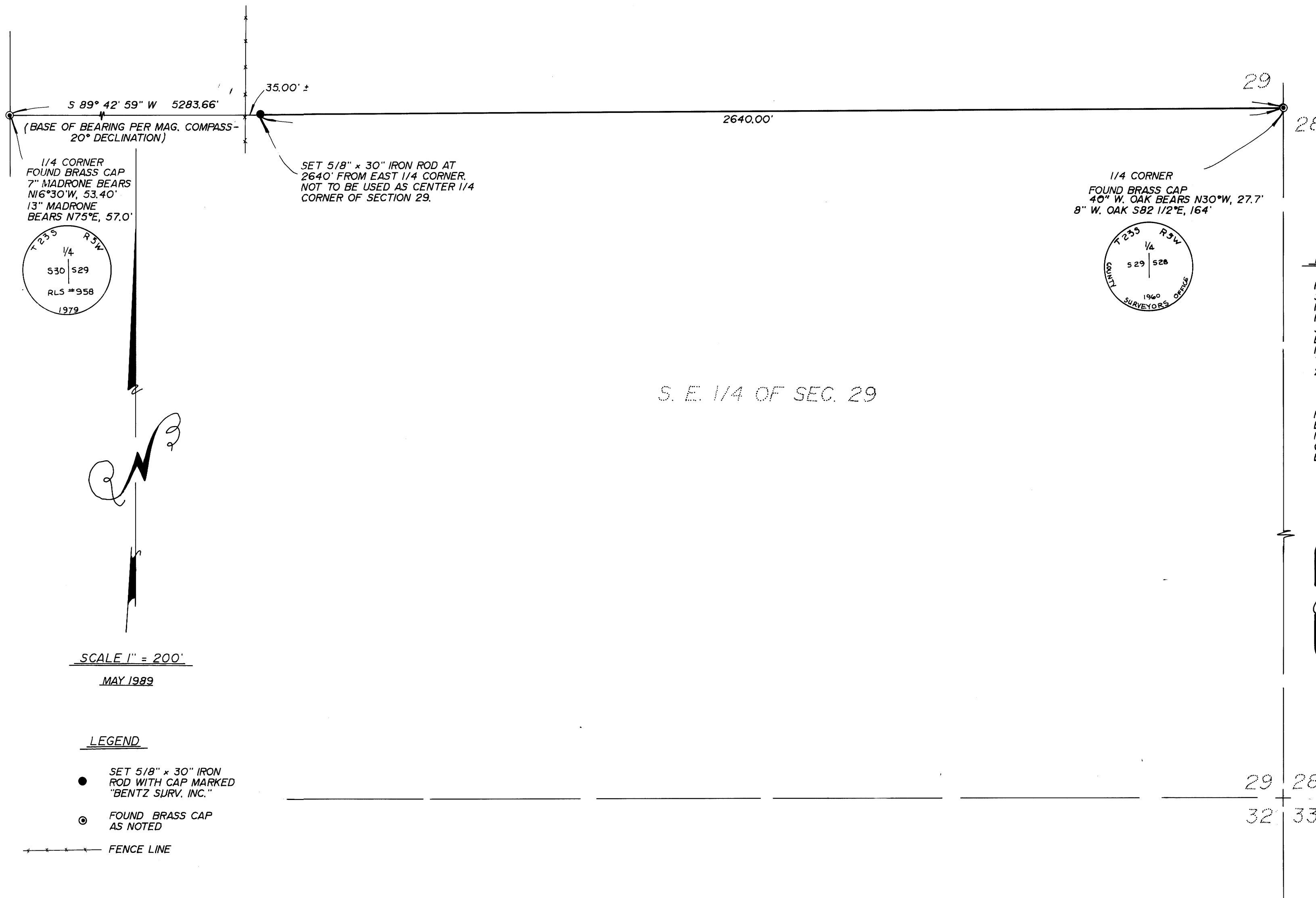

NARRATIVE  
 SURVEY FOR THE PURPOSE OF  
 FLAGGING THE NORTH LINE OF THE  
 SOUTHEAST 1/4 OF SECTION 29. A  
 MONUMENT SET AT 2640 FEET  
 FROM THE EAST 1/4 CORNER OF  
 SECTION 29, TO BE USED AS AN  
 EAST-WEST LINE AND REFERENCE  
 MONUMENT, NOT TO BE USED AS  
 THE CENTER 1/4 CORNER OF SECTION  
 29.

FIELD CREW - M. HOLT, R. DE HART  
 EQUIPMENT - WILD T-2 THEODOLITE  
 MOUNTED WITH A LIETZ RED-I EDM.  
 COMPUTATIONS - R. WARE  
 DRAFTING - R. BRITTELL

REGISTERED  
 PROFESSIONAL  
 LAND SURVEYOR  
 OREGON  
 JULY 12, 1961  
 DONALD A. BENTZ  
 839

SCALE 1" = 200'  
 MAY 1989

- LEGEND
- SET 5/8" x 30" IRON ROD WITH CAP MARKED "BENTZ SURV. INC."
  - ⊙ FOUND BRASS CAP AS NOTED
  - FENCE LINE

M108-17