

COUNTY SURVEYORS FILE DATA
DO NOT REMOVE FROM OFFICE

JUN 1 1989

COUNTY SURVEYOR
DOUGLAS COUNTY, ORE.

A SURVEY FOR GERALD TANNER

IN THE SE 1/4 SECTION 28 & THE NE 1/4 SECTION 33,
TOWNSHIP 26 SOUTH, RANGE 6 WEST, WILLAMETTE
MERIDIAN, DOUGLAS COUNTY, OREGON.

NOTE: SURVEY FOR A BOUNDARY LINE
ADJUSTMENT-SURVEYED AS
DESCRIBED BY INSURANCE POLICY.

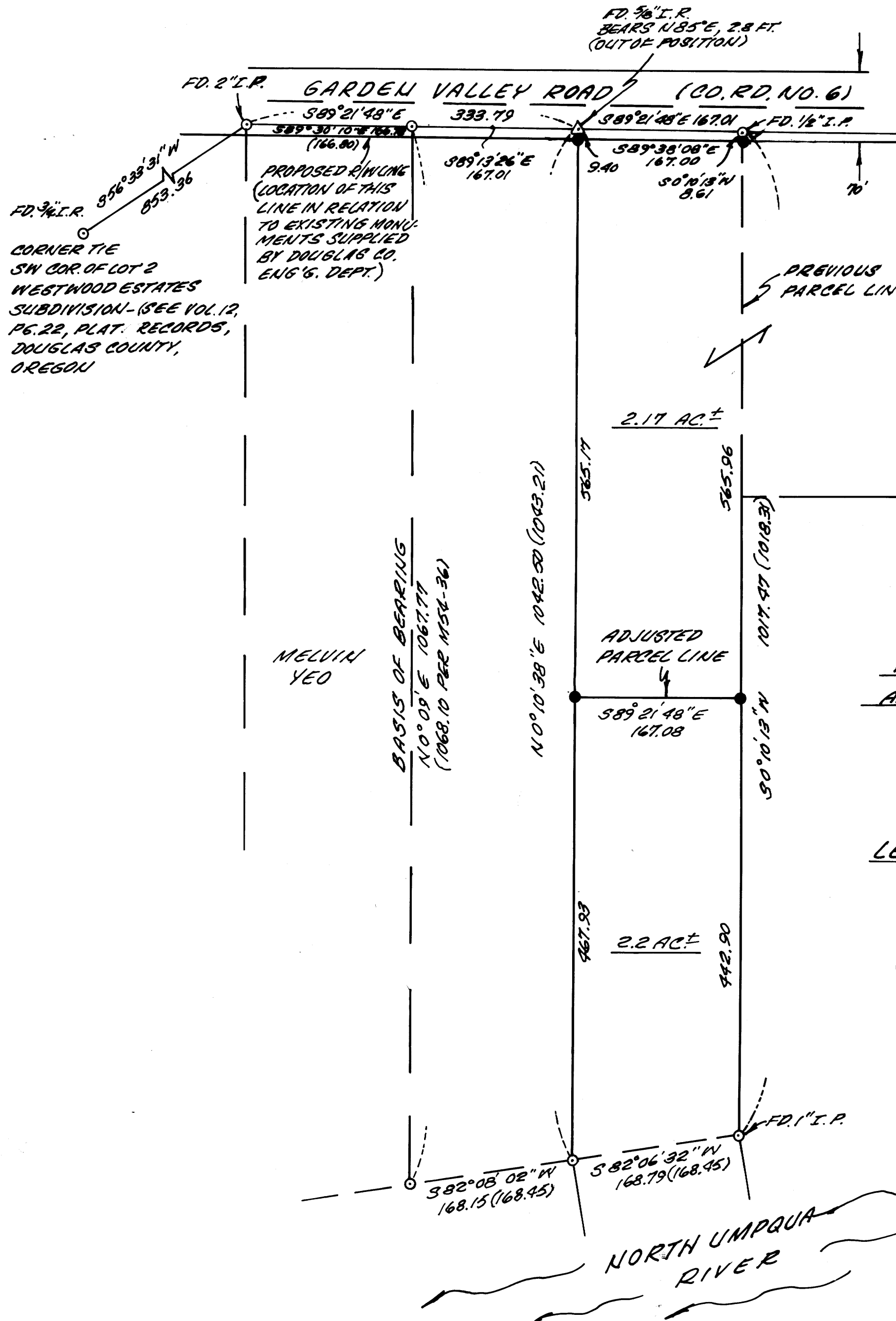

NARRATIVE:

SURVEY IS FOR THE PURPOSE OF
PARCEL LINE ADJUSTMENT-CORNERS
OF THE ORIGINAL PARCEL WERE FOUND
WITH THE EXCEPTION THAT THE N.W.
CORNER APPEARED TO BE OUT-OF
POSITION. NEW MONUMENTS WERE
SET ON THE NEWLY PROPOSED R/W.
AND AS REQUESTED BY THE OWNER.

FIELD CREW: GREG LANG & DAN HERTZBERG
EQUIPMENT: TMA6 & RED 1 EDM
COMPUTATIONS: GREG LANG
DRAFTING: DON STULL

LEGEND:

- - FD. 5/8" I.R. UNLESS OTHERWISE NOTED.
- - SET 5/8" x 30" I.R. (PLASTIC CAP MR.D. "LANG SURVEYING")
- △ - COMPUTED POINT.
- () - RECORD PER M 54-36

SURVEYED BY:

GREG LANG SURVEYING
P.O. BOX 1592
ROSEBURG, OR. 97140

REGISTERED
PROFESSIONAL
LAND SURVEYOR

GREGORY D. LANG
2295

NORTH UMPQUA
RIVER

MELVIN
YEO

BASIS OF BEARING
N 0° 09' E 1067.77
(1068.10 PER M 54-36)

N 0° 10' 38" E 1042.50 (1043.21)

ADJUSTED
PARCEL LINE

N 51° 01' 05" N

589° 21' 48" E
167.08

2.2 AC.±

942.90

967.93

565.96

565.96

2.17 AC.±

PREVIOUS
PARCEL LINE

1" = 100'
APRIL 1989

M108-13

MAP FILE M108-13