

COUNTY SURVEYORS FILE DATA
DO NOT REMOVE FROM OFFICE

FILED

dh

MAY 18 1989

COUNTY SURVEYOR
DOUGLAS COUNTY, ORE

7

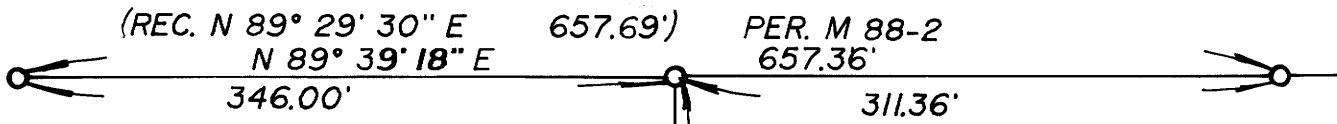

N 0° 06' 30\"/>

381.06'

FOUND BRASS CAP
NW COR. DLC NO. 52

SURVEY FOR KENNETH BAIRD
LYING IN SW 1/4 OF SEC. 8
T25S, R6W, W.M., DOUGLAS COUNTY,
OREGON.

SURVEYED FOR
KENNETH BAIRD
134 MURDOCK DRIVE
OAKLAND, OR. 97462

SURVEYED BY
DONALD A. BENTZ INC.
P.O. BOX 901
WINCHESTER, OR. 97495
(503) 673-0166

NARRATIVE

SURVEY FOR THE PURPOSE OF MONUMENTING
AND FLAGGING A LINE TO BE QUIT CLAIMED
BETWEEN ADJACENT PROPERTY OWNERS.
SURVEY OF RECORD IS M 108-1 AND M 88-2.
FIELD CREW M. HOLT, R. DE HART
EQUIPMENT WILD T-2 THEODOLITE MOUNTED
WITH A LIETZ RED-1 EDM.
OFFICE COMPUTATIONS R. WARE
DRAFTING R. BRITTELL

REGISTERED
PROFESSIONAL
LAND SURVEYOR

Donald A. Bentz
OREGON
JULY 12, 1968
DONALD A. BENTZ
839

SCALE 1" = 100'
MAY 1989

LEGEND

- - SET 5/8"x30" IRON ROD WITH CAP MARKED "BENTZ SURV, INC."
- - FOUND 5/8" IRON ROD UNLESS NOTED OTHERWISE.

* * * * * FENCE LINE

1207.29'

5 00° 06' 30" E

N 4° 34' 27" W
(BASE OF BEARING PER M 108-1)
1235.90'

CO. RD. NO. 91

COLE VALLEY